

PLANNING APPLICATION

48 Denzil Road, Guildford GU2 7NG

1-C-2A: Existing Elevations



Front elevation - Existing  
Scale 1:100

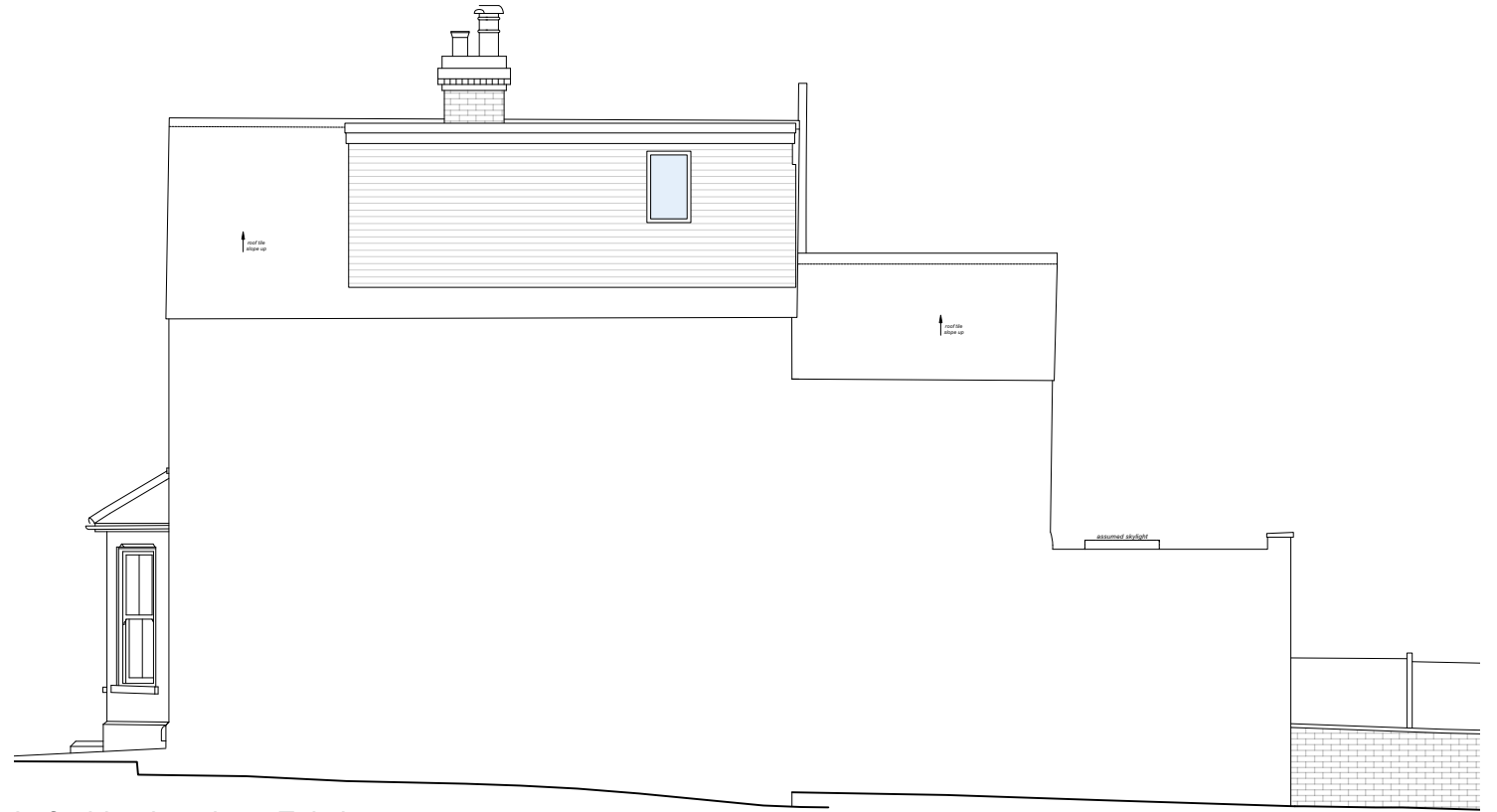

Left-side elevation - Existing  
Scale 1:100



Rear elevation - Existing  
Scale 1:100

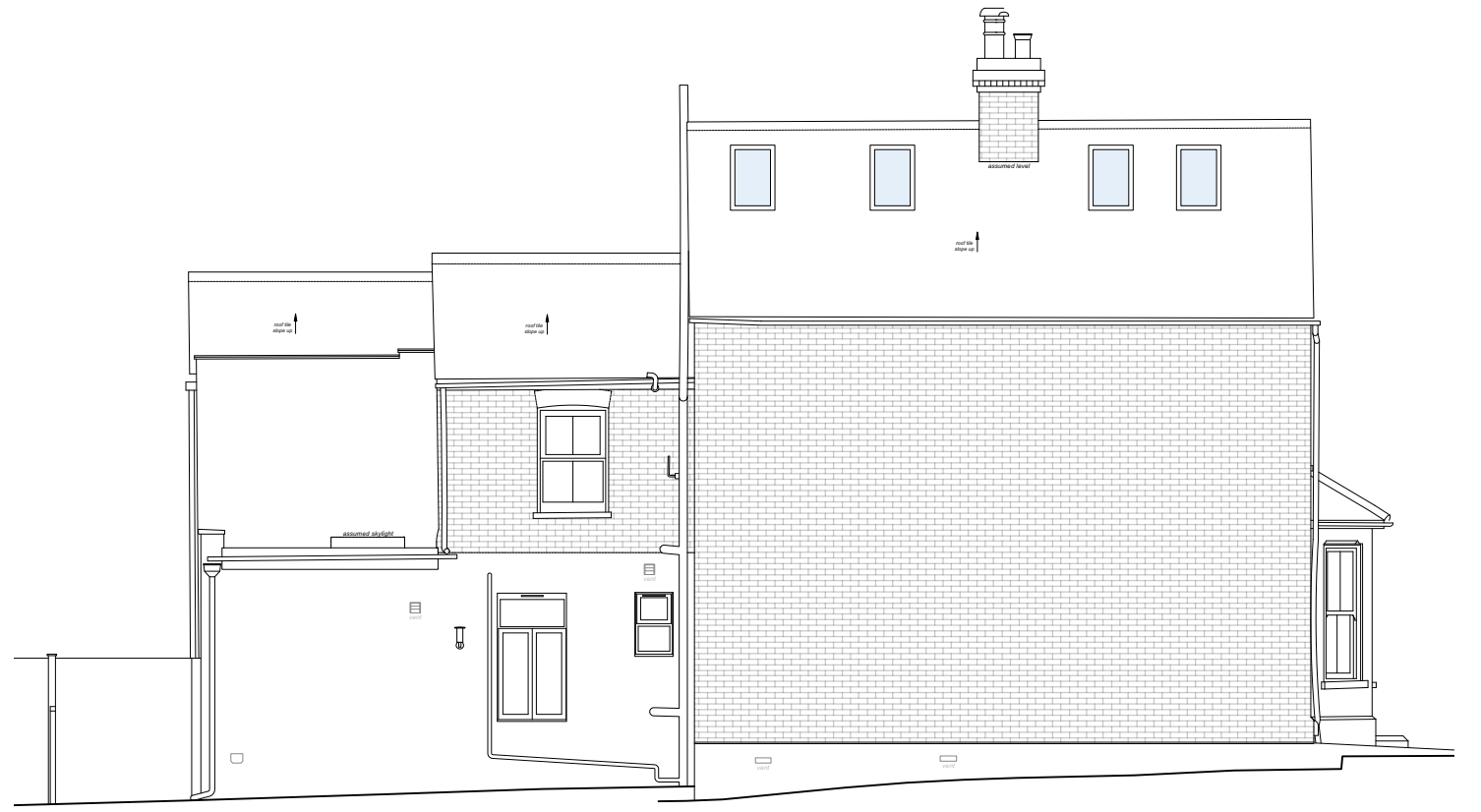

Right-side elevation - Existing  
Scale 1:100

0m 1m 2m 5m 10m

Scale 1:100 @ A3



Zachary Pulman Design Studio  
Unit 4 - 7 Wenlock Road, London N1 7SL  
www.zacharypulman.com  
info@zacharypulman.com

Project :  
48 Denzil Road

Drawing :  
Existing Elevations

Scale :  
1:100 @ A3

Units :  
mm

Dwg no :  
1-C-2A

Status :  
Planning Application

Revision :  
A  
B  
C  
D

G  
H  
I  
J

\* All dimensions to be checked on site by contractor.  
\* All activity to be covered by CDM regs .  
\* All dimensions remain the responsibility of the contractor.  
\* All designs are the property of Zachary Pulman 2024.