

0 5 10 20m

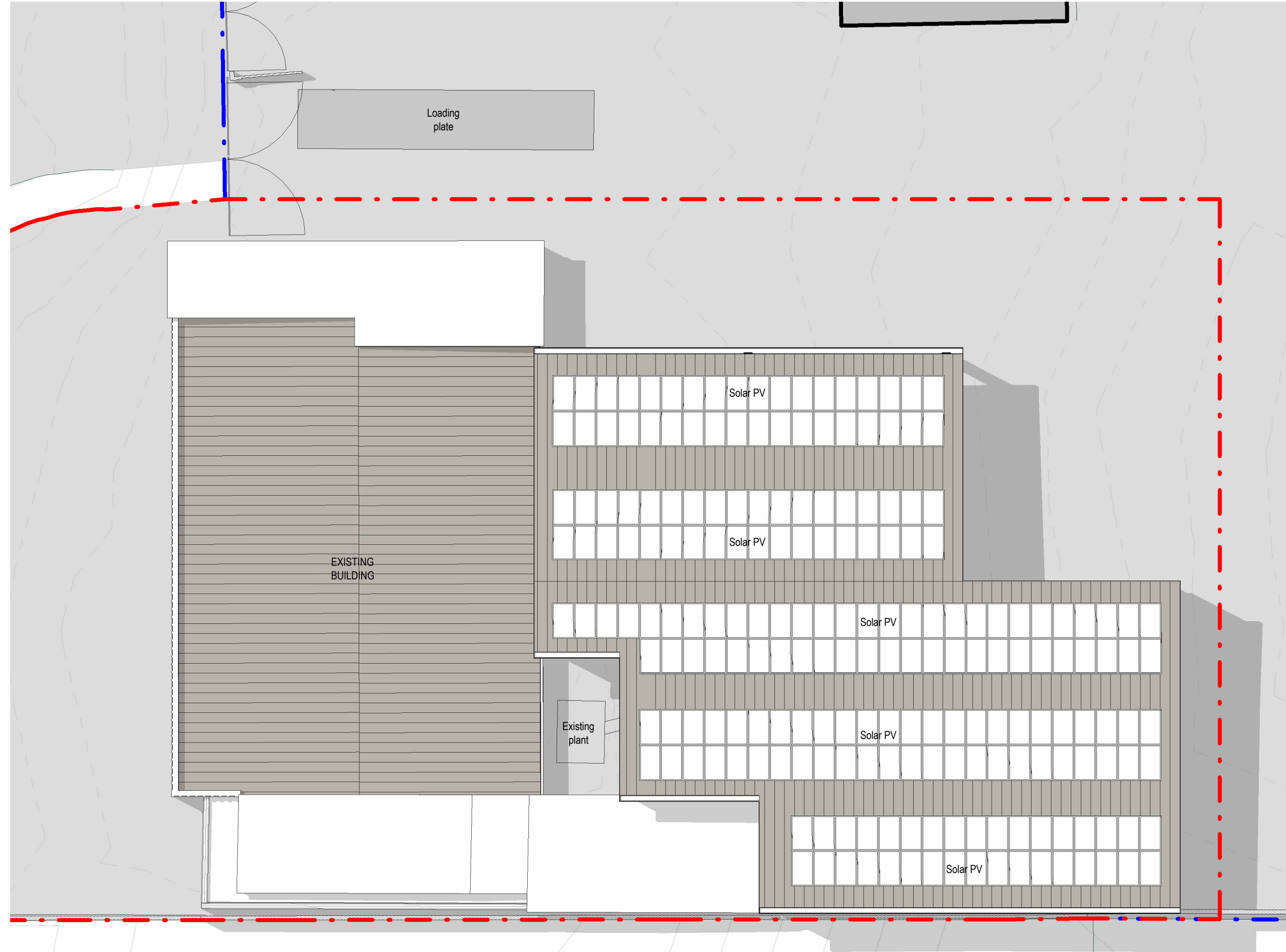

EXISTING BUILDING

Loading plate

Solar PV

Solar PV

Solar PV

Solar PV

Solar PV

Existing plant



— Ownership Boundary
 — Plot Boundary

B	13.02.2024	Boundary amended. Key updated.	CS
A	02.02.2024	Solar PV added.	CS

Roof Level
1 : 200

New Industrial Extension
 at
 10 Holton Point, Holton Heath Trading Park
 Poole
 for
 Reliance

Date: 09/27/23	Scale: As indicated@A3	Drawn: CS
5341	05B	

ARCHITECTS
 UNIT J1, FULCRUM BUSINESS PARK
 DORSET BH12 4NJ
 VANTAGE WAY, POOLE
 TEL: (01202) 723157
 FAX: (01202) 745464
 E-MAIL: office@lionelgregory.co.uk