

THIS DRAWING IS THE COPYRIGHT OF STUDIO 29 LTD. AND SHALL NOT BE IN ANY WAY USED OR REPRODUCED WITHOUT THEIR PRIOR CONSENT

- NOTES
 1. THIS DRAWING MUST NOT BE SCALED
 2. ALL DIMENSIONS TO BE VERIFIED ON SITE

- Revisions:
 A 18 Oct 2023 - General Update
 B 02 Nov 2023 - Planning Application
 C 18 Nov 2023 - Updated to incorporate WestOxon comments
 D 29 Dec 2023 - General update to reflect changes to elevations
 E 31 Jan 2024 - Planning Application

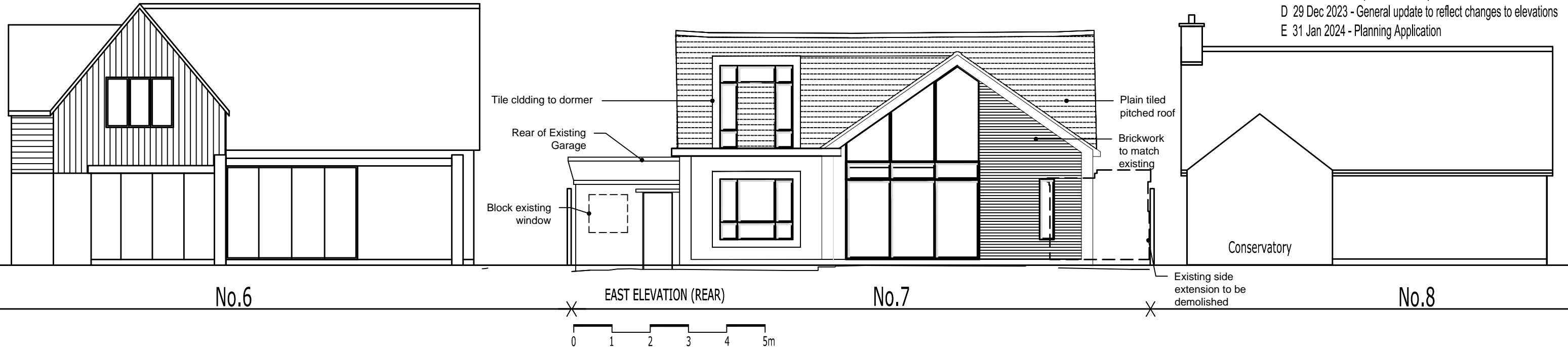

Material Specification
Walls :
 - Brickwork to match existing
 - Render finish to part rear and side
 - Tile cladding to rear dormer

Windows:
 - New and all existing to be changed to double/triple glazed units in black aluminium frames

Roof:
 -Pitched- Plain tiles to match existing
 -Grey - Silver membrane roof

STUDIO 29
 NERUDA, VIOLET WAY, RICKMANSWORTH, HERTS. WD3 4JP

Project
7 Cadogan Park, Woodstock
 Oxford

Client

Drawing Title
Proposed Elevations
 Sheet 1 of 2

Date **24.06.2023** Scale **1:100 @ A3**
 Drawn by **YP**

Job No.	Drawing Number	Rev
	2.03	E