

rev	date	description
-	-	-

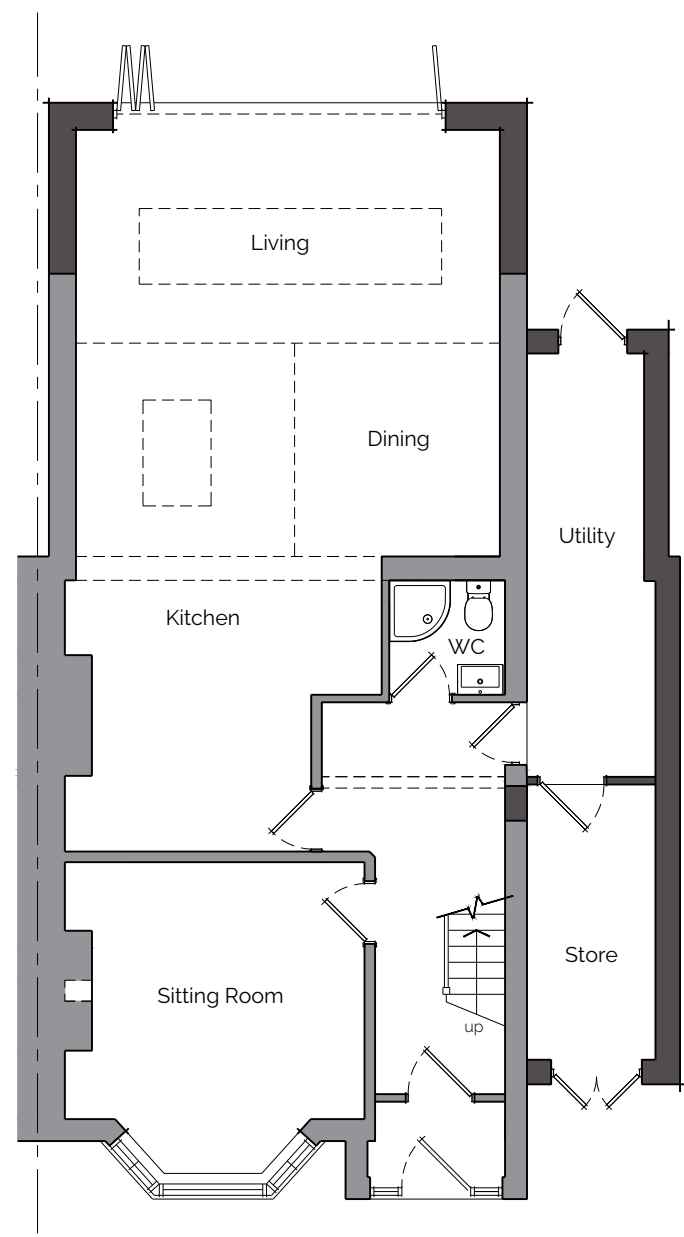

Ground Floor Plan

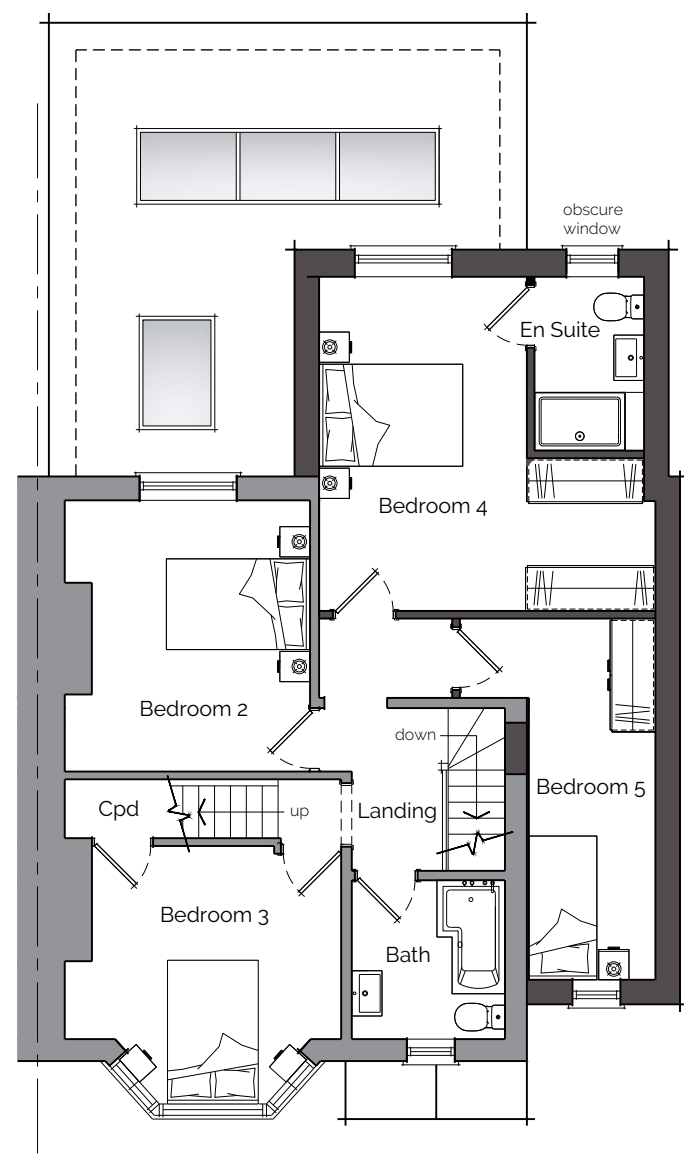

First Floor Plan

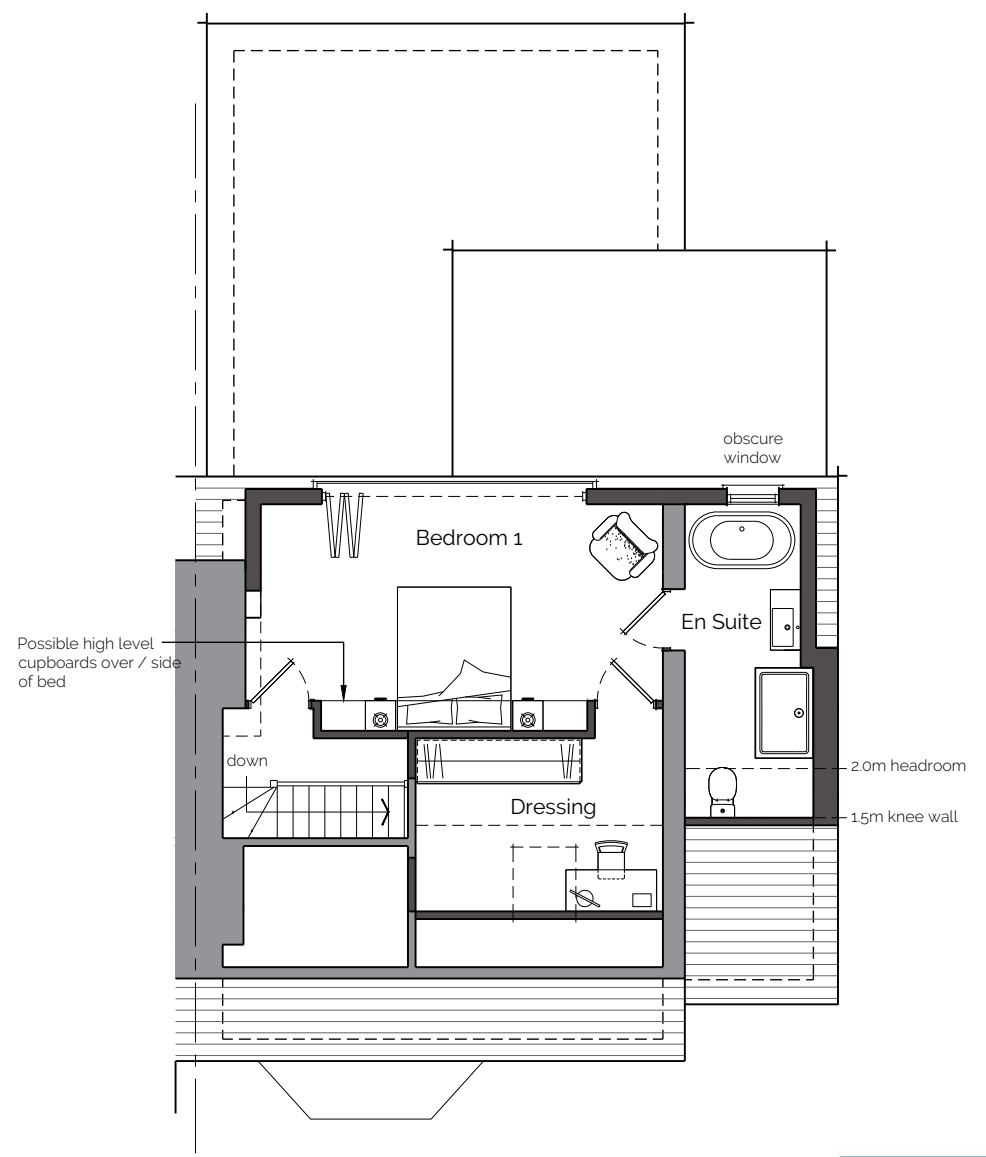

Second Floor Plan



brodie planning associates
Planning ■ Design ■ Development

contact
tel: 01242 898368
email: info@brodieplanning.co.uk
web: www.brodieplanning.co.uk

address
The Stables, Manor Farm Courtyard
Southam Lane, Southam,
Cheltenham, Glos, GL52 3PB.

client
Marie King

ref:
21.202

project description
Extensions and alterations

location
5 Pilford Avenue, Cheltenham
GL53 9EJ

title
Proposed Floor Plans

drawing number	scale	date
21.202-200	1:100 @ A3	Jan' 2024

status	revision
PLANNING	Ø

This drawing is the copyright of Brodie Planning Associates Ltd and should not be reproduced in whole/part or in any other manner unless having received written permission. NOTES: do not scale from this drawing (other than for planning purposes), please use figured dimensions only and report any discrepancies immediately. Planning drawings must not be used for construction use. Building regulations approval and other statutory consents (i.e. party wall agreements, build over notices etc.) should be sought where required. The client should become familiar with their duties under The Construction (Design & Management) Regulations (CDM 2015).