

Elevation 1
Datum 230.00m

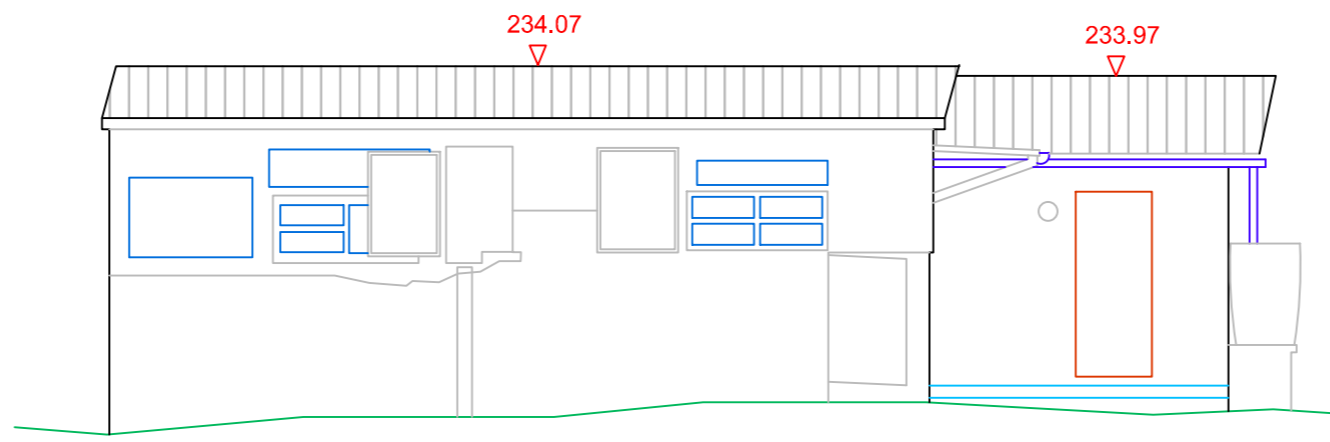

Elevation 2
Datum 230.00m

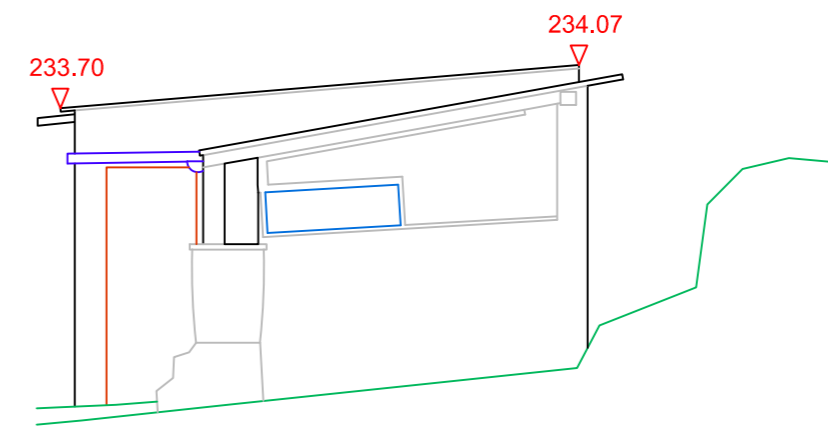

Elevation 3
Datum 230.00m

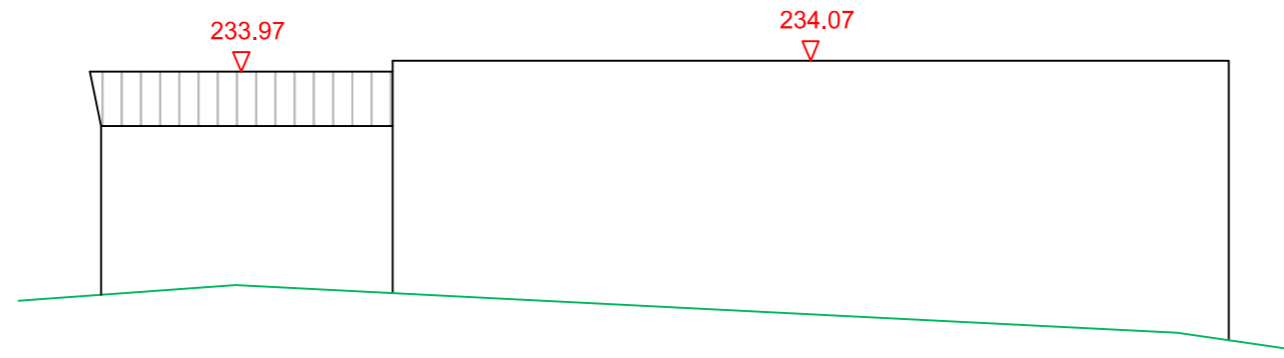

Elevation 4
Datum 230.00m

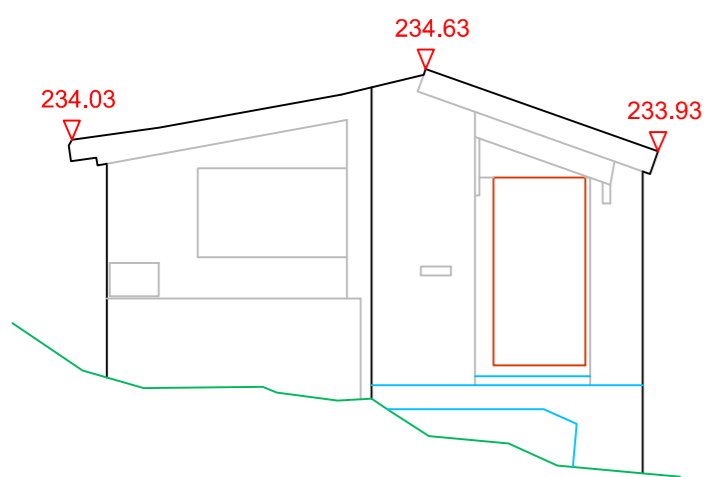

Elevation 5
Datum 230.00m

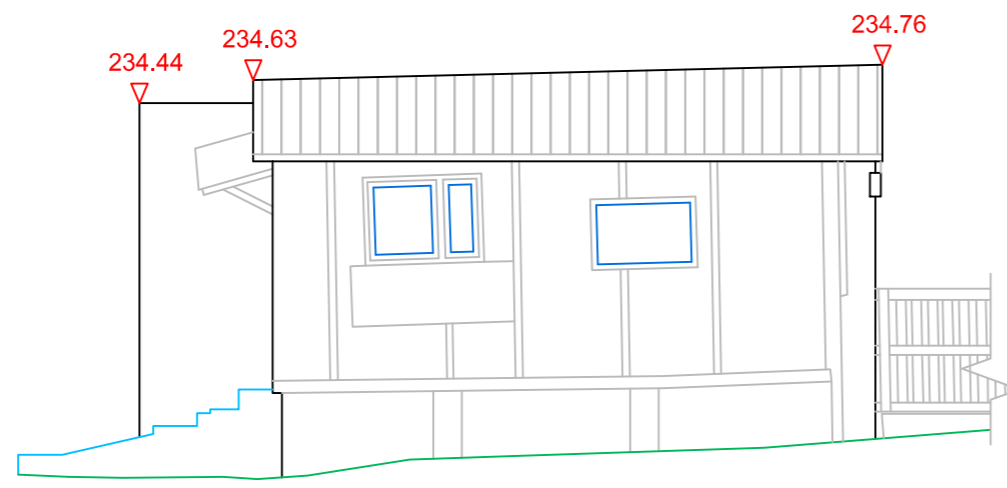

Elevation 6
Datum 230.00m

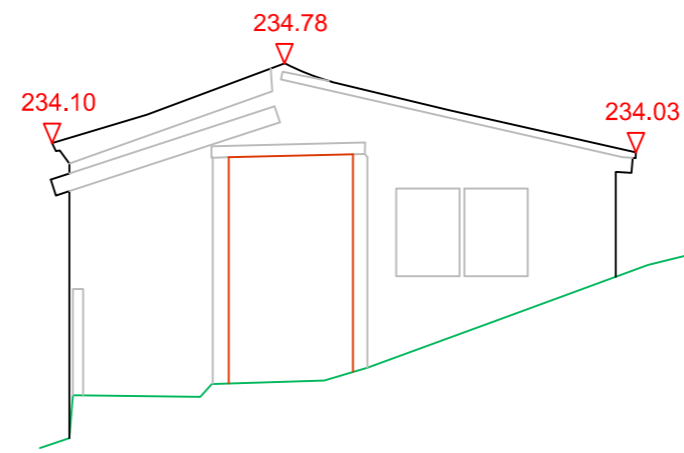

Elevation 7
Datum 230.00m

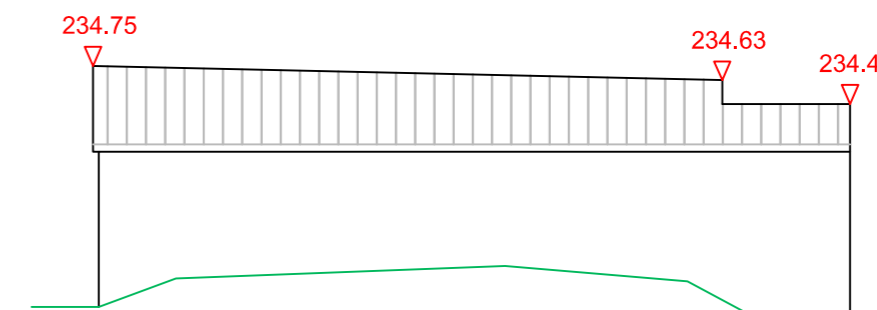

Elevation 8
Datum 230.00m

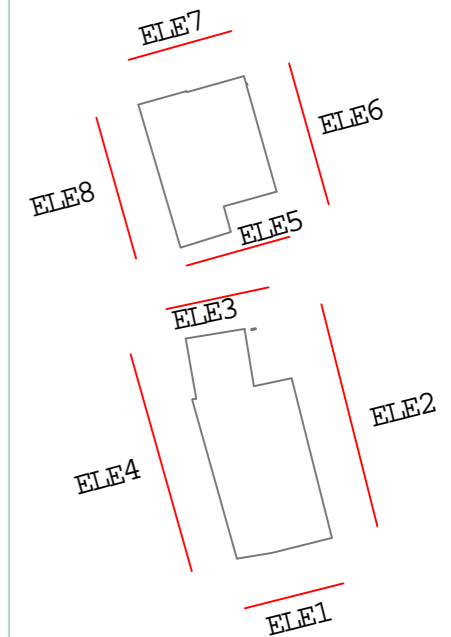
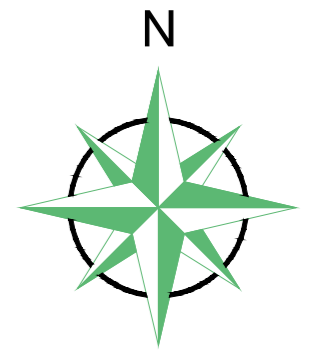

FOSSÉ
SURVEYING

Fosse Surveying Limited
The Old Vicarage, Market St, Castle Donington, DE74 2BB
Tel: 01530 212510
Mobile: 07969 247244
Email: mail@fosseurveying.co.uk Website: www.fosseurveying.co.uk

Client	PH Architecture
Project	Land off Stamford Street Mosley, Ashton Under Lyne OL50JS
Title	Elevations
Surveyed:	CT
Date:	04/11/2022
Quality Ref:	1965
Scale:	1:150@A2
Level Datum:	OS GNSS
Grid:	OS GNSS
Job No.	1965
Rev.	

Comments:
The survey has been orientated to the Ordnance Survey (OS) National Grid (OSGB36) via a GPS and the OS active network. The level datum GPS derived at ...
No Scale factor has been applied to the survey therefore the coordinates shown are arbitrary and not true OS which has a scale factor applied.

All critical dimensions to be verified on site before design - construction takes place. All dimensions shown are in meters. No liability will be taken for this drawing if passed onto a third party without written permission of Fosse Surveying.