

Scale 1:50

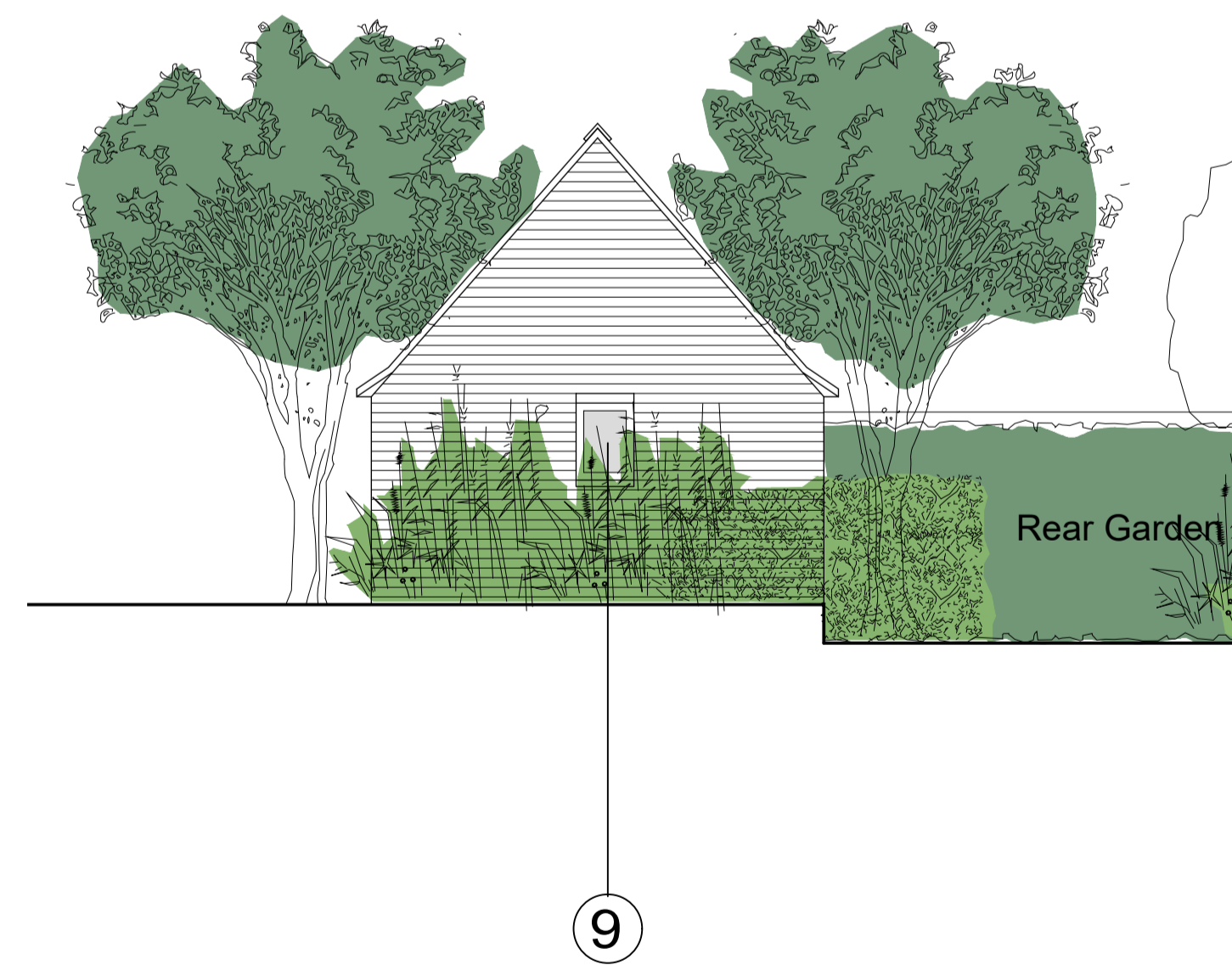

LEGEND

	New Build Area
	Area to be Demolished
①	Conservation Rooflight
②	Clay Roof Tiles
③	Double Glazed Timber Casement Window
④	Fixed Double Glazed Timber Window
⑤	Composite Black Timber Boarding
⑥	Timber Framed Double Glazed Bi-fold Doors
⑦	Double Glazed Timber Framed Door Bi-fold Doors
⑧	Timber Door Shutters
⑨	Replacement Double Glazed Top Hung Window
⑩	Metal Estate Fencing
⑪	HG Matthews Red Brick - replacement dwarf wall
⑫	Replacement Front Door
⑬	Double Glazed, timber framed Side Door
⑭	HG Matthews Red Brick
⑮	Proposed replacement 1.8m high timber close boarded fence
⑯	Proposed replacement timber gates (for vehicular access)

PLANNING

CLIENT: MR + MRS K. PEEL

ADDRESS: NO. 9 SOLESBRIDGE LANE,
CHORLEYWOOD WD3 5SN

DRAWING: PROPOSED HOME OFFICE

PROJECT:
PROPOSED EXTENSIONS
AND ALTERATIONS

SCALE 1:100 DWG NO. PL303