

Copyright of this drawing belongs to SJI Designs Ltd and no part may be reproduced or utilised in any way whatsoever without prior written consent of SJI Designs Ltd.

Figured dimensions shall be taken in preference to scaled dimensions and any discrepancies or errors are to be referred to the designer.

Contractor, sub-contractor and suppliers must verify all dimensions on site before commencing work or making any fabrication drawings.

All elements such as existing assumed structural walls, beams etc are to be checked on site for suitability prior to works undertaken.

All drawings to be read in conjunction with each other and all notes / building regulation specification, energy calculations, structural calculations / design and other professional / consultation documents associated with the project.



NORTH ELEVATION 1:100

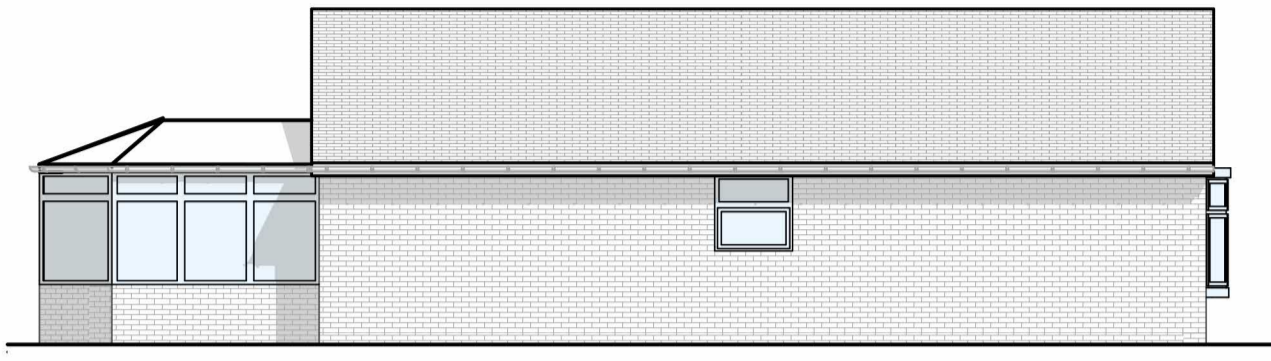

EAST ELEVATION 1:100



SOUTH ELEVATION 1:100

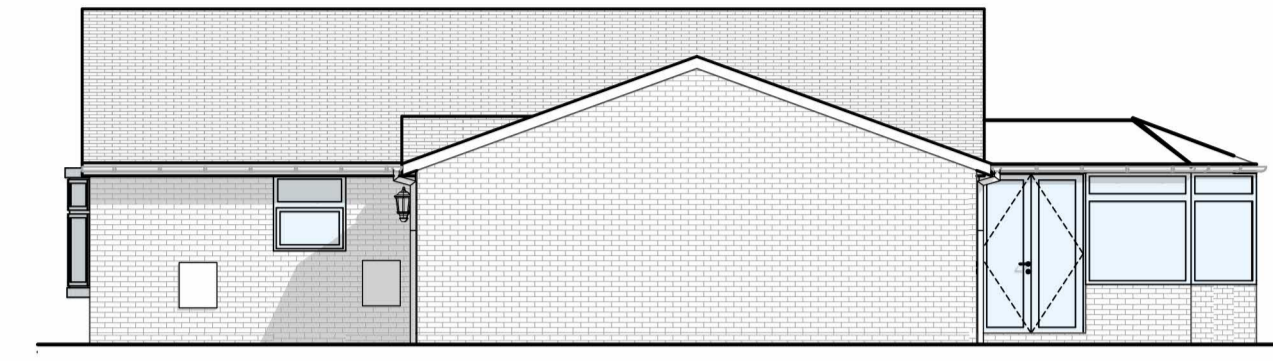

WEST ELEVATION 1:100

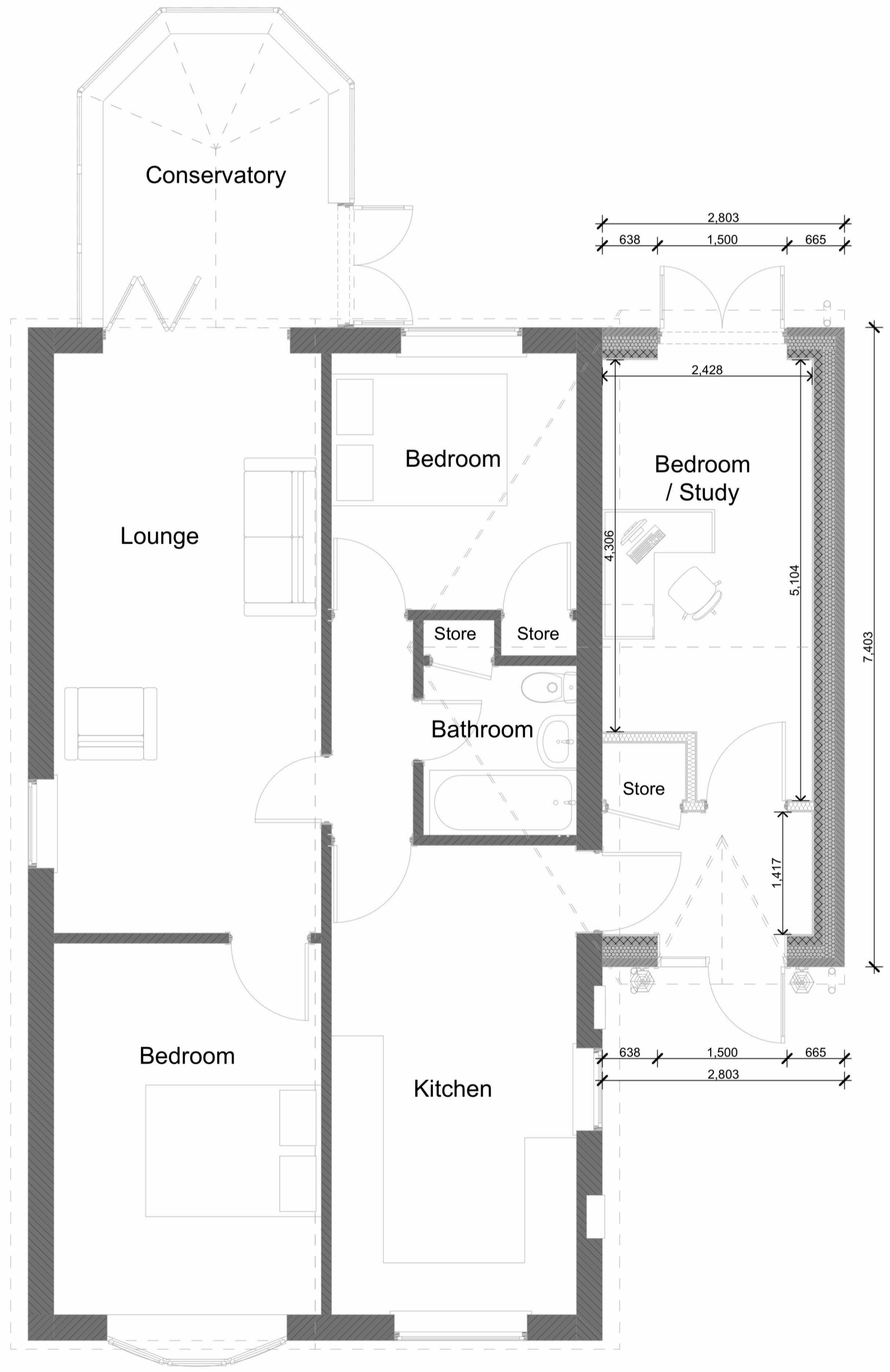

Proposed Ground Level 1:50

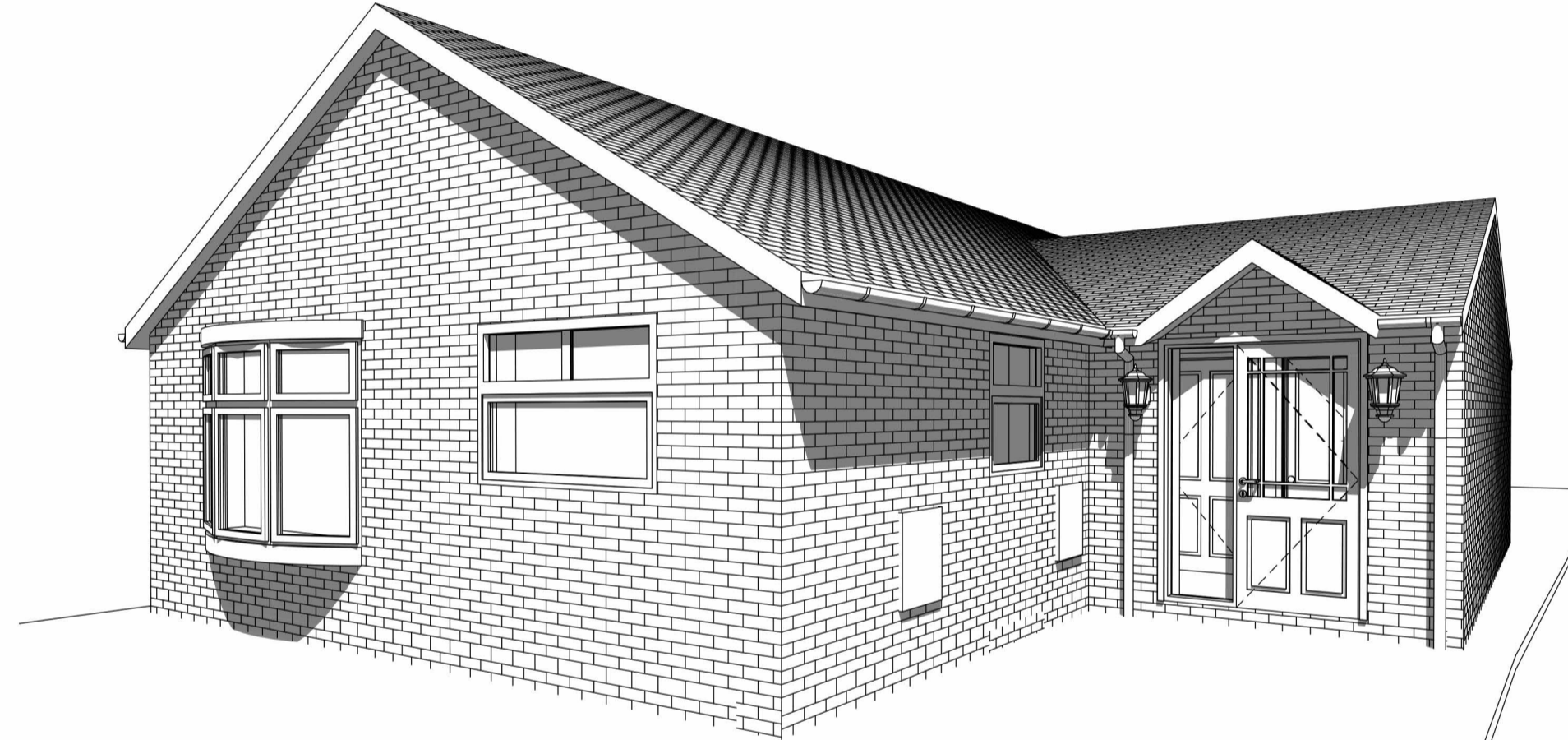

Proposed Front Perspective

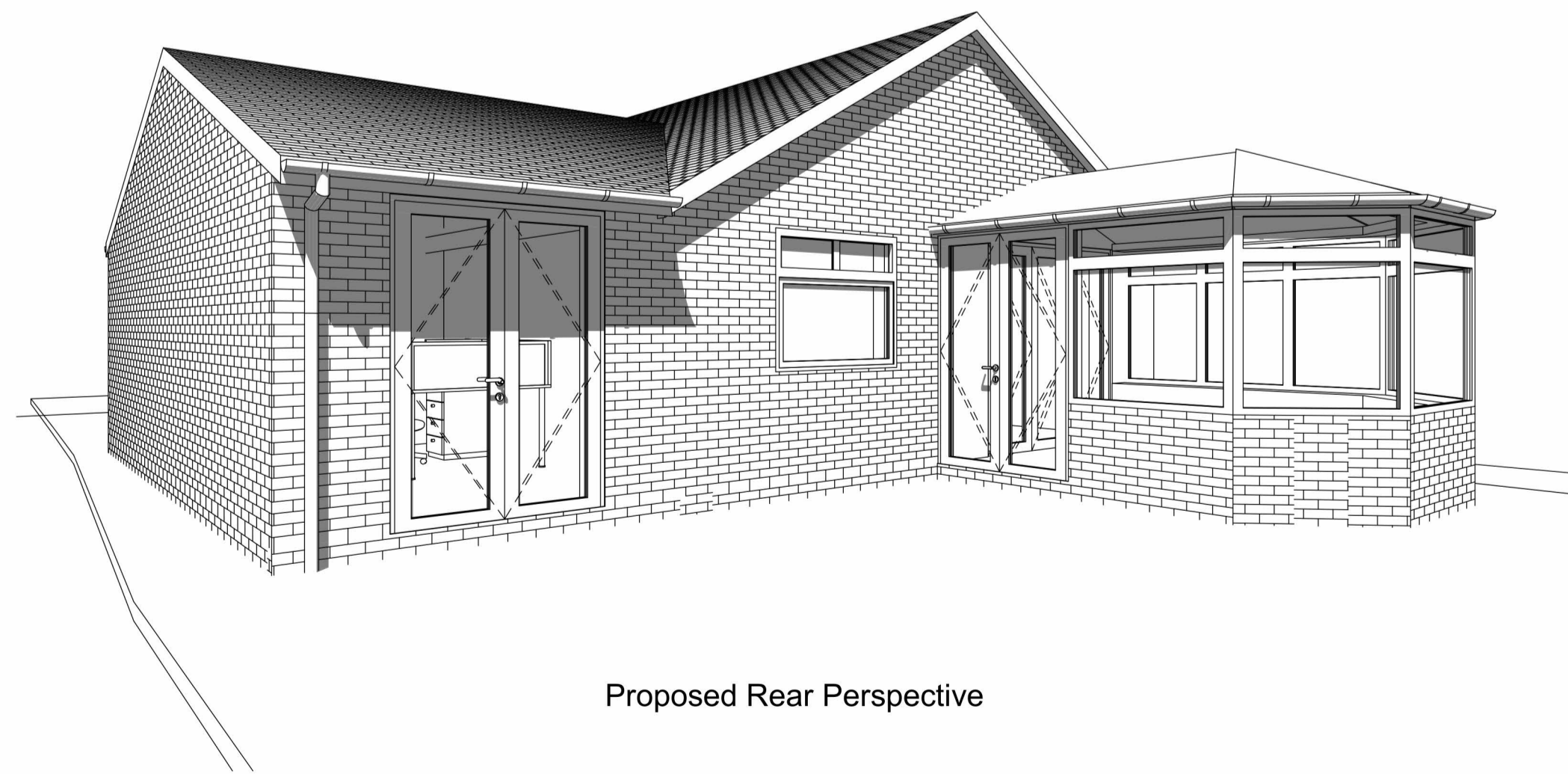
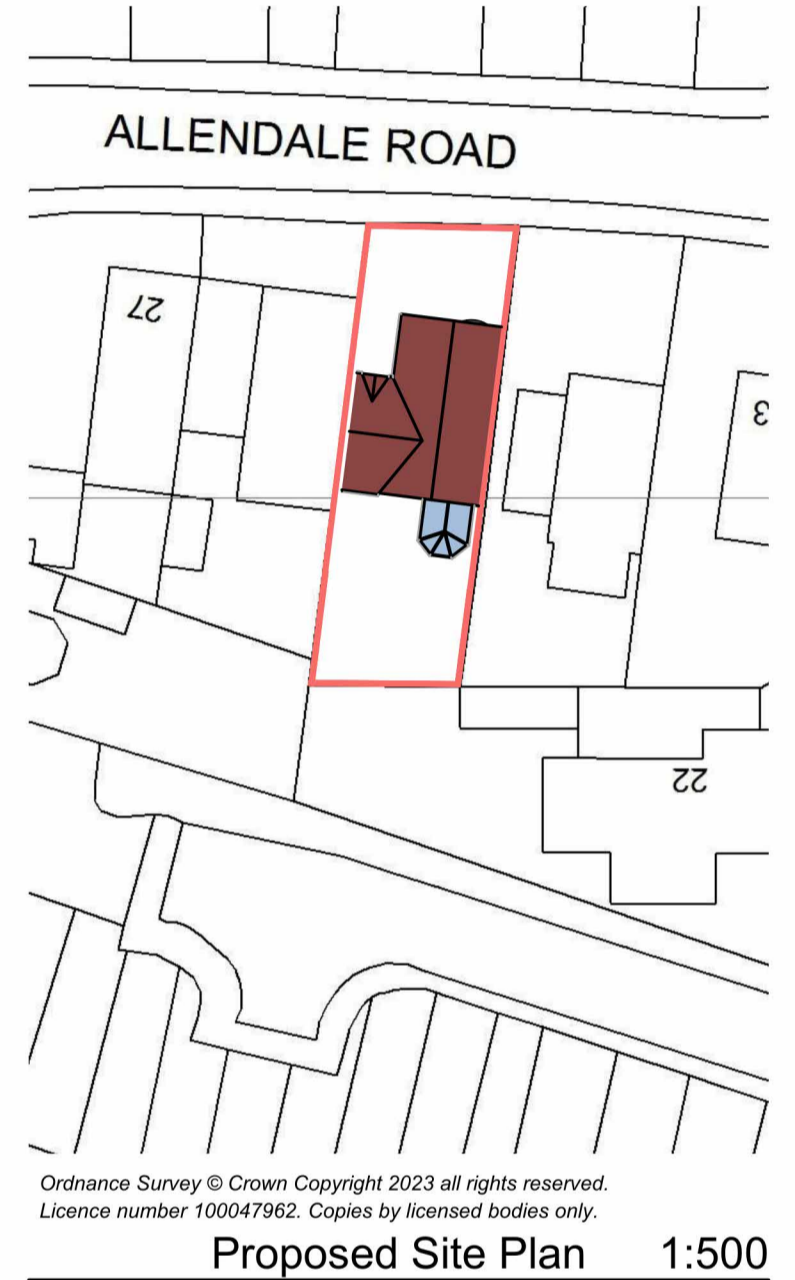

Proposed Rear Perspective



Proposed Single Storey Side Extension

PROJECT:

CLIENT: Mr Reedman

NOTES:

NORTH

REVISIONS

DATE: 20/11/2023
SCALE: 1:50, 1:100, 1:500

Proposed Layout and Elevations

01.2
A1 SHEET SIZE

PROJECT #: SJ231642

25 Allendale Road Rainworth Mansfield Nottinghamshire NG21 1EW