

Ground Floor Plan 1:100

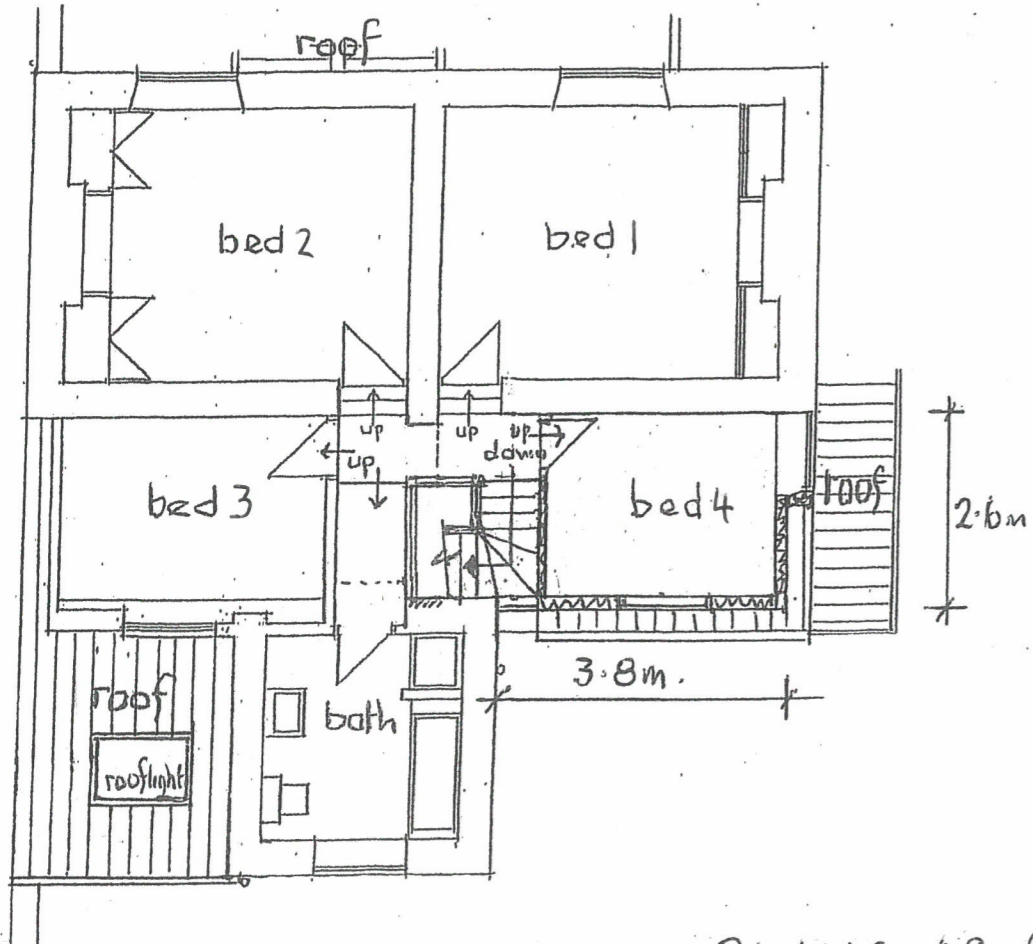

First Floor Plan 1:100

* PLANS AS APPROVED
23/1000/HOUS AND UNDER
CONSTRUCTION



Rear Elev. 1:100 bi-fold doors

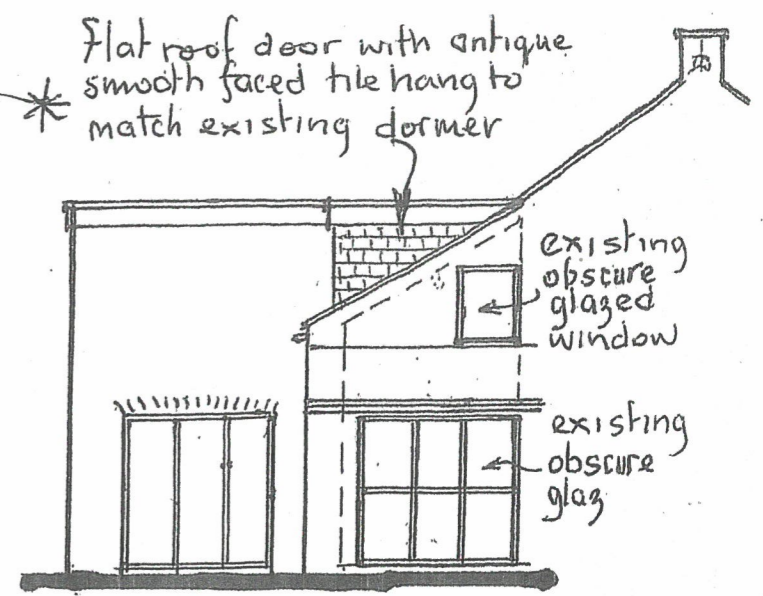

Part Side Elev.

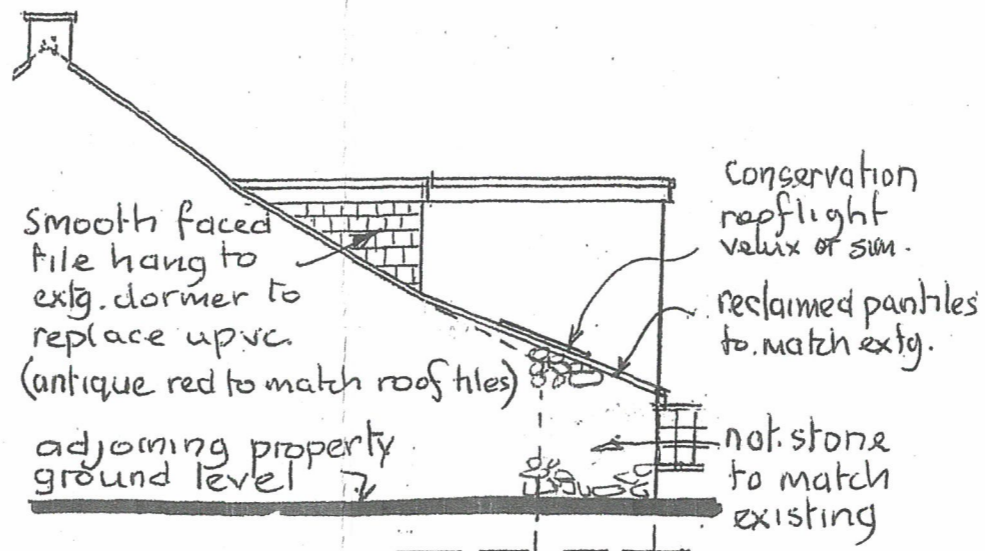

Part Side Elev.

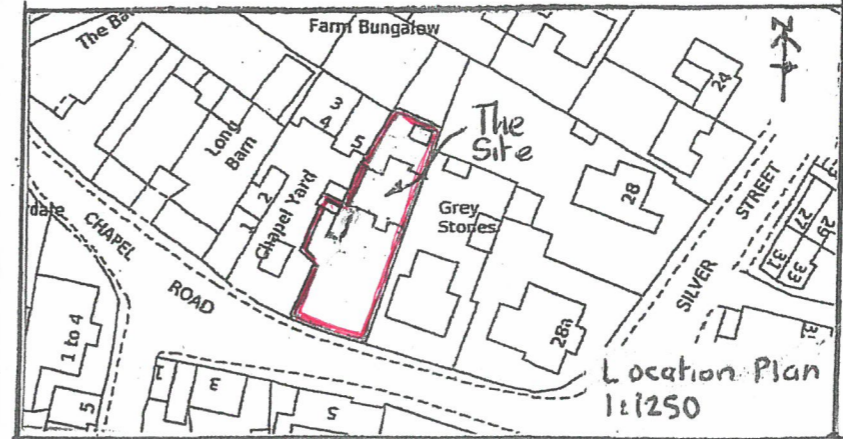

Plans/Elevs. As Proposed, 6-7 Chapel Rd,
 Branston for Mr. J. Green
 Aug. 2 439/13
 rev.

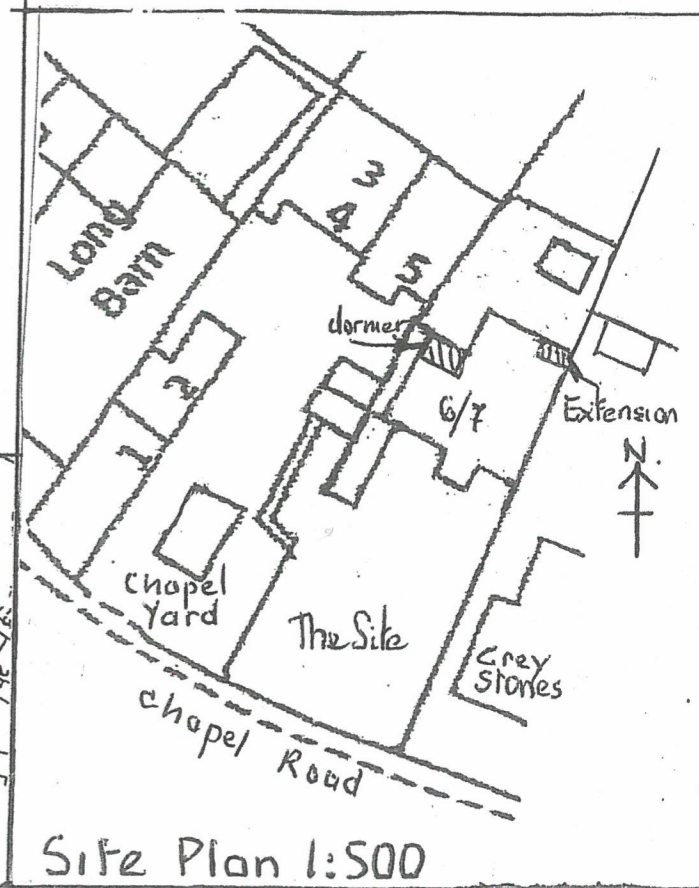

Site Plan 1:500

NORTH KESTEVEN DISTRICT COUNCIL
 21 FEB 2024
 BY POST

TONY SHARPE
 BUILDING DESIGN CONSULTANT
 THE OLDE BARN, CHURCH WALK
 BRANT BROUGHTON,
 LINCOLN. Tel: LOVEDEN 72007
 LNS 05N