

Finishes

Walls
 Rendered: 'Skye-marble' dry dash, off white colour to match existing.
 Cladding: Cedral textured boards - Silver Grey colour. Parapet and stringer trims all coloured Anthracite grey to match Garden Studio.
 Basecourse: smooth plaster coloured light grey

Roof
 Cladding: profiled metal sheets - Anthracite grey colour
 Flashings: profiled metal trims, Anthracite colour.

Garage door and pass doors
 uPVC frames and leafs: anthracite grey colour.

Fascias, barge boards & Soffits
 uPVC: Anthracite grey colour

Rainwater Goods
 Gutters: Grey uPVC half round (100mmØ)
 Downpipes: (64mmØ).

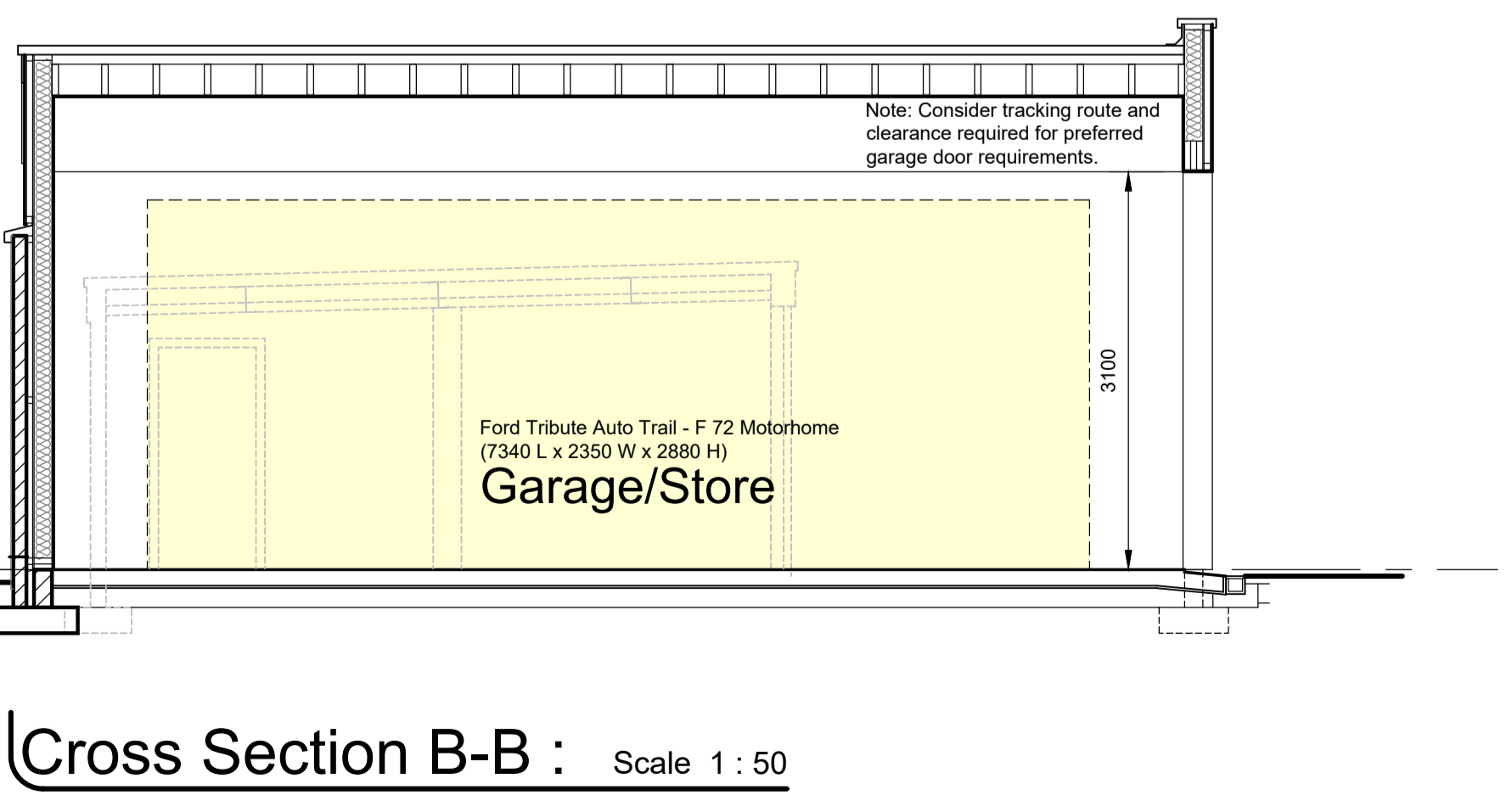
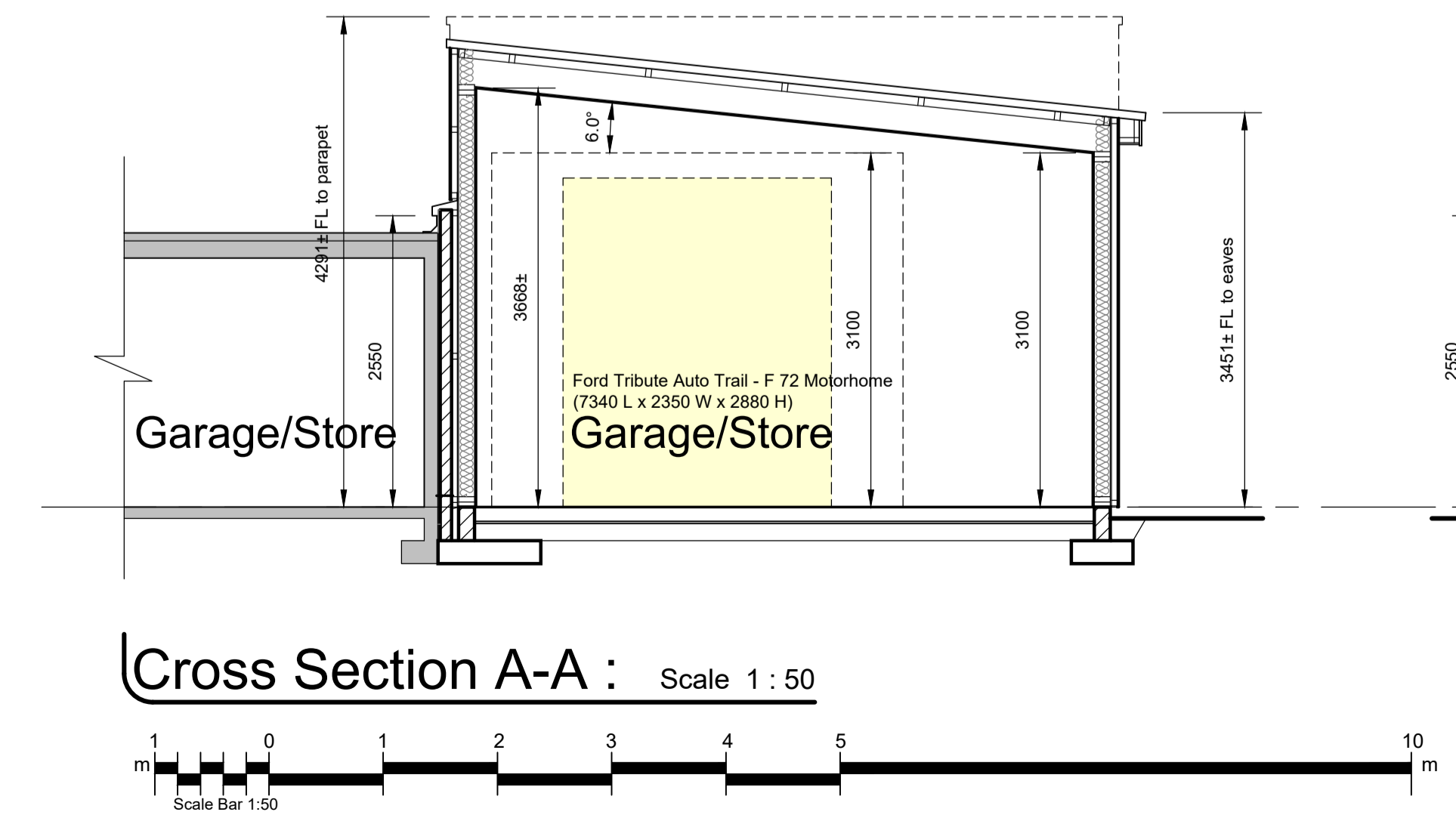

BAXTER DESIGN COMPANY

2 Teal Street, Ellon, AB41 9FP | Proposed replacement domestic garage/store ©

Title			
Elevations			
Date	Job No	Sheet	Drawn By
23/02/24	24004-P2	A1	Steven Morris
No.	Date	Description	

1 The Square, Mintlaw, Peterhead, Aberdeenshire AB42 5EH
 Tel : 01771 622296 E-mail : info@baxterdesigncompany.co.uk