

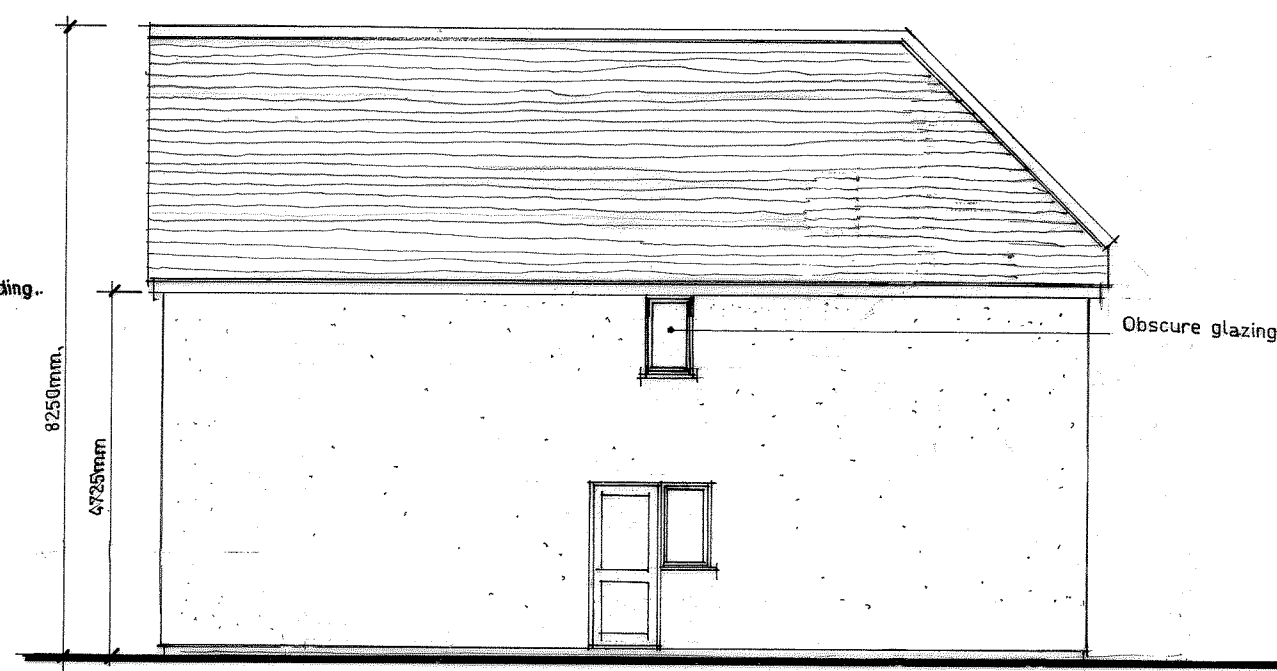

Proposed front elevation.



Proposed side elevation.



Proposed rear elevation.

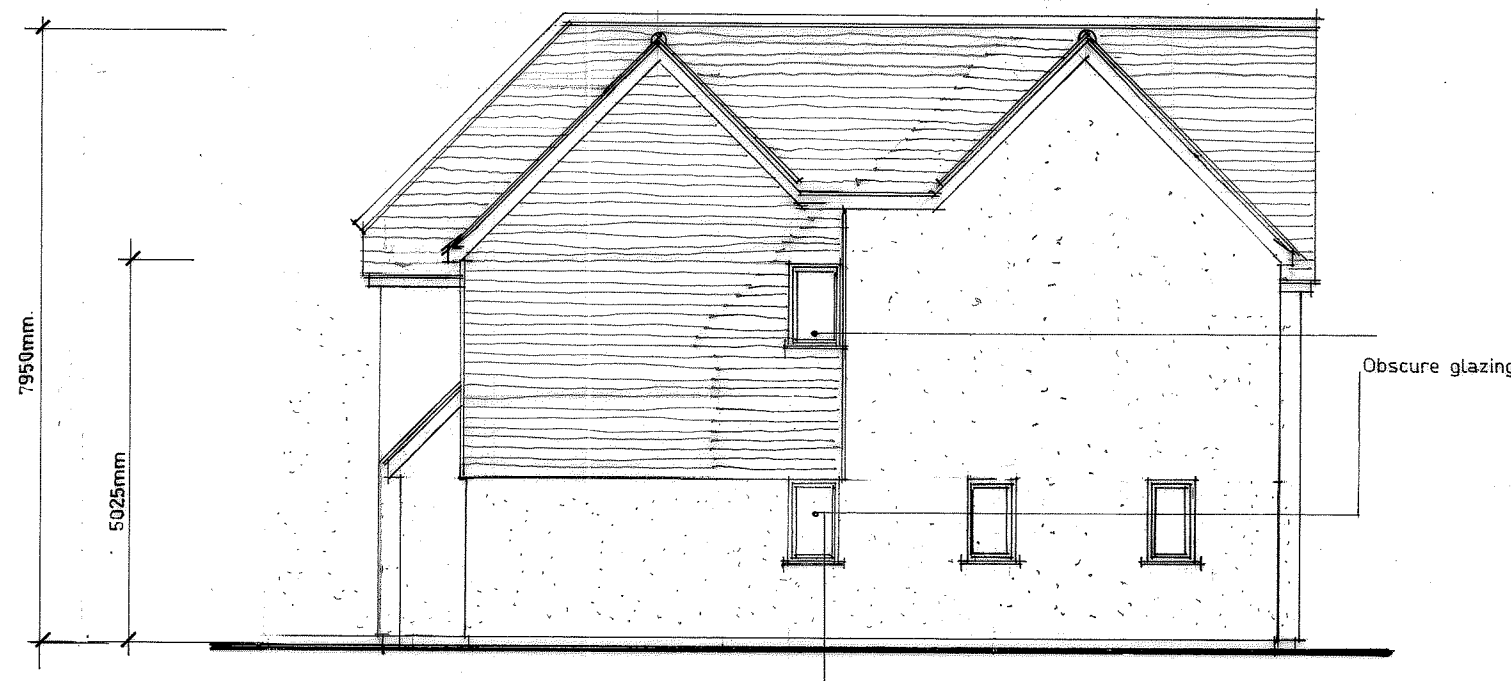

Proposed side elevation.

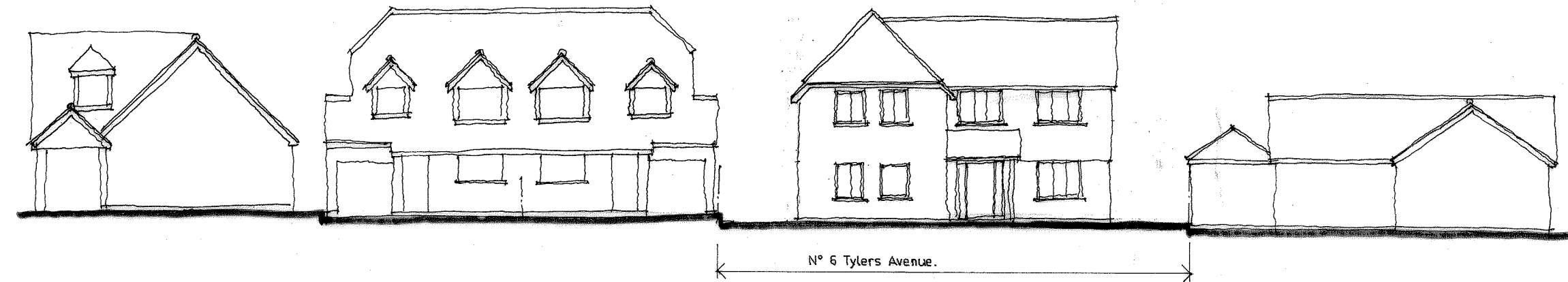

Proposed street scene

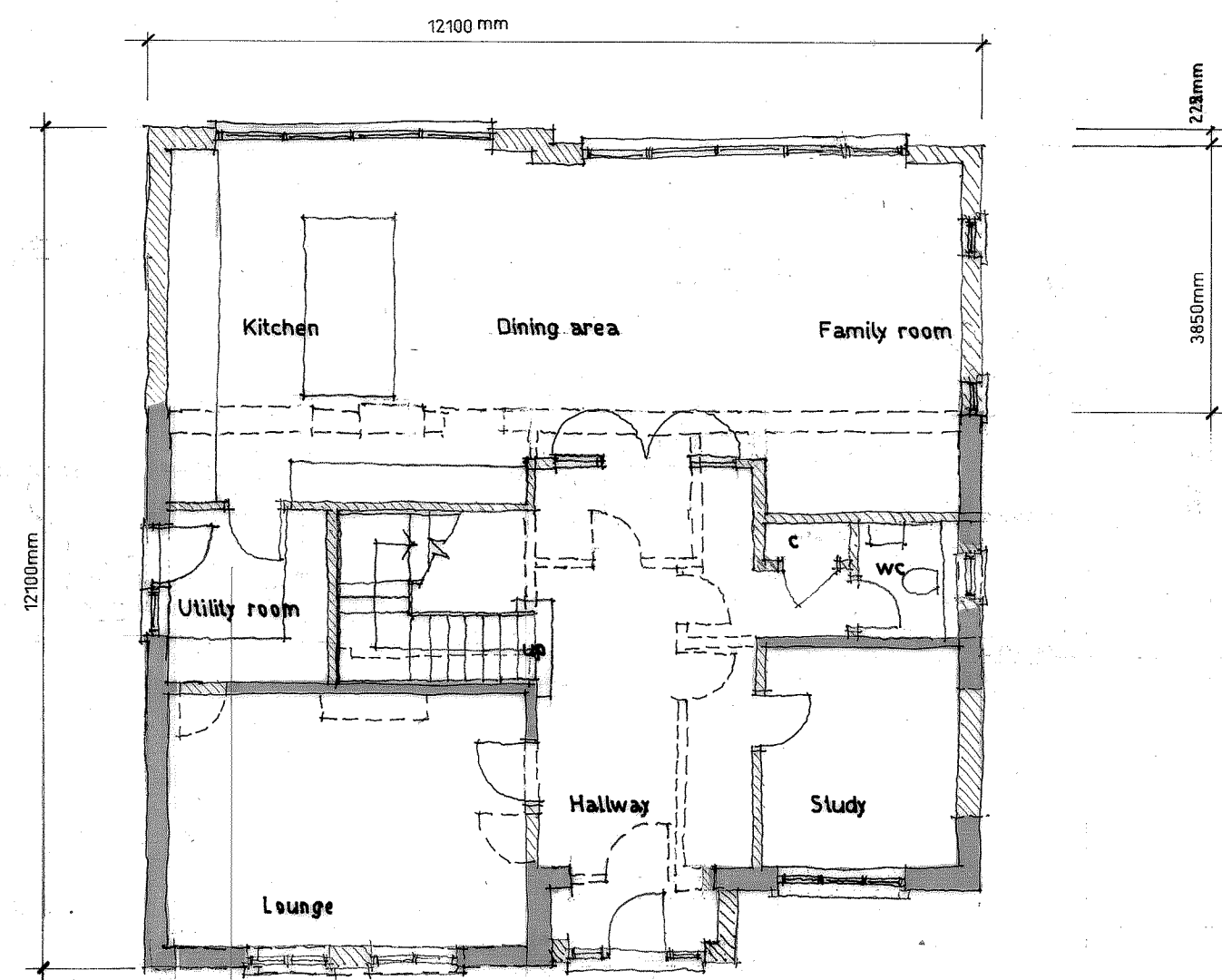

Proposed ground floor plan

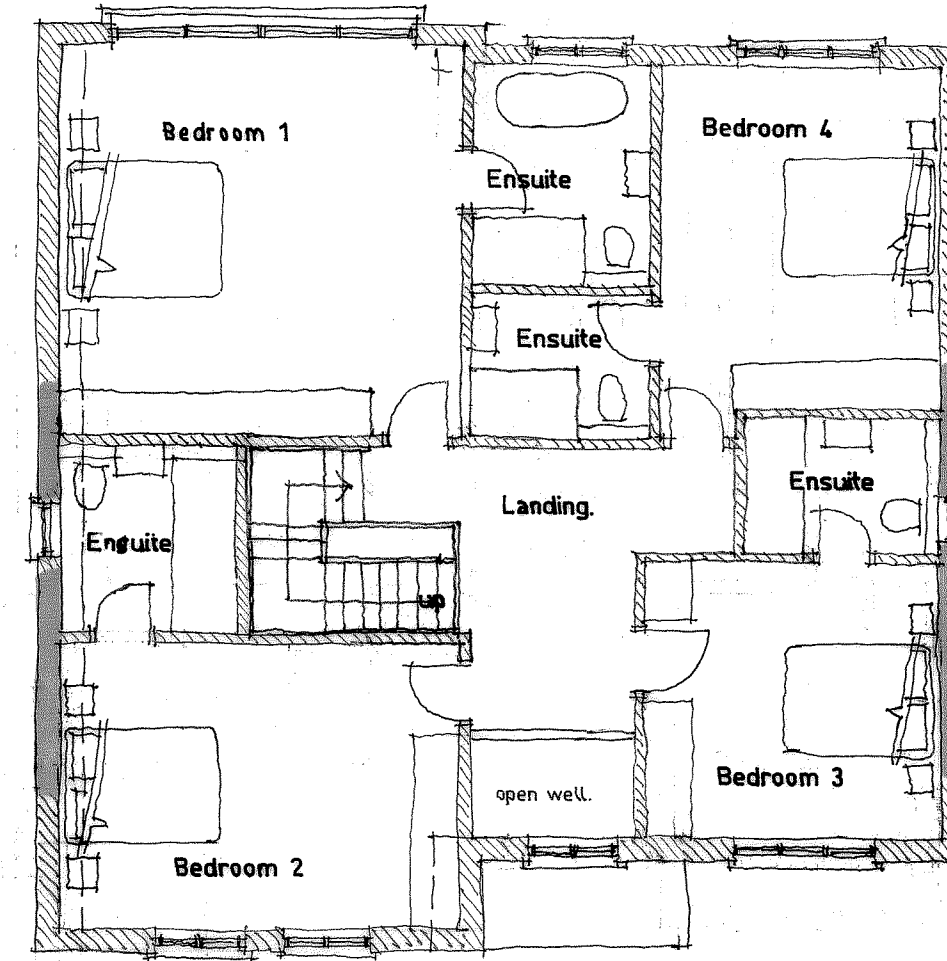

Proposed first floor plan

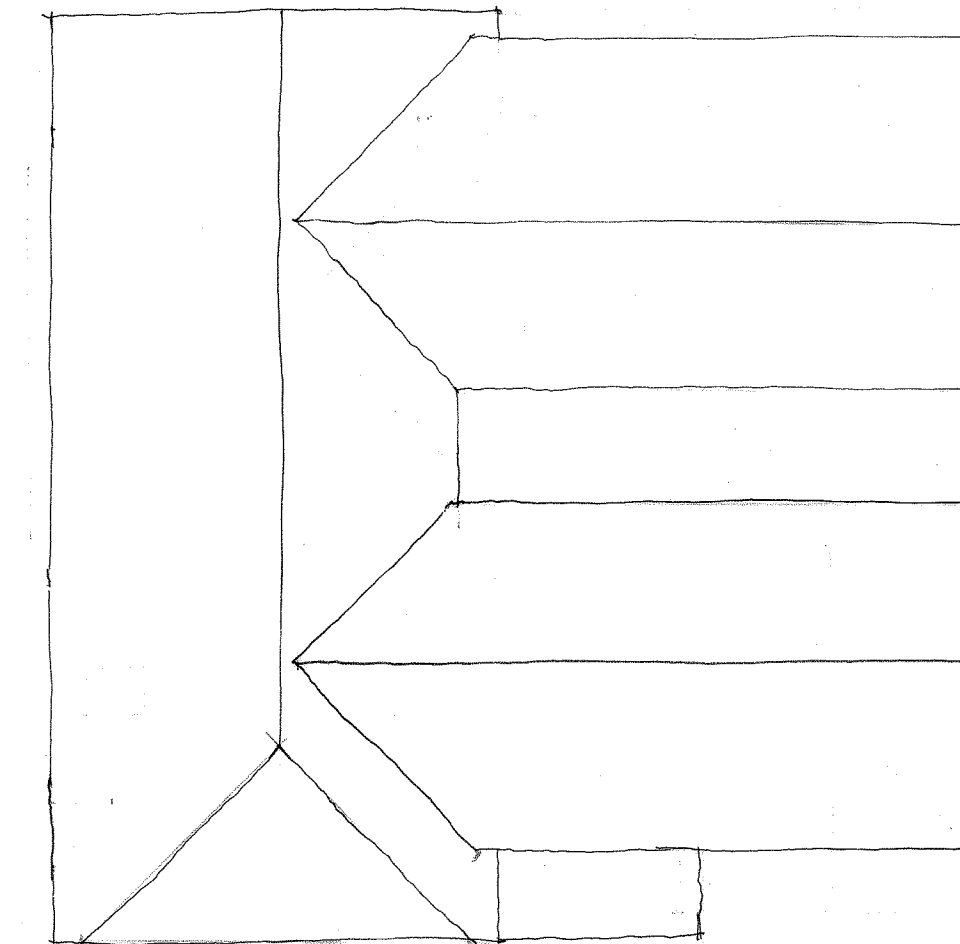

Proposed attic floor plan.

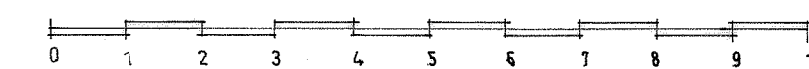

Do Not Scale
Check All Dimensions on Site
Before Any Work is Put in Hand.
This Drawing is The Copyright
of the Architects

Revision
Rev A March 2022, amendments as agreed with client.
Rev Dec 2022, Amendments as agreed with planner.
Rev H March 2024, Amendments as agreed with client.

Client
Mr & Mrs. S. Henderson.

Project
Proposed extensions and alterations
to : 6, Tylers Avenue,
Billericay,
Essex,
CM12 0RA

Drawing Title
Proposed floor plans and elevations.

e + m design partnership
Architects & Planning Consultants
26/28 The Square, West Street,
Rochford, Essex SS4 1AJ
Tel : (01702) 549588
Fax : (01702) 547983

Scale 1/100 at A1	Date Feb 2022
Dwg No 3057/06.	Rev 1