

Scale 1:100

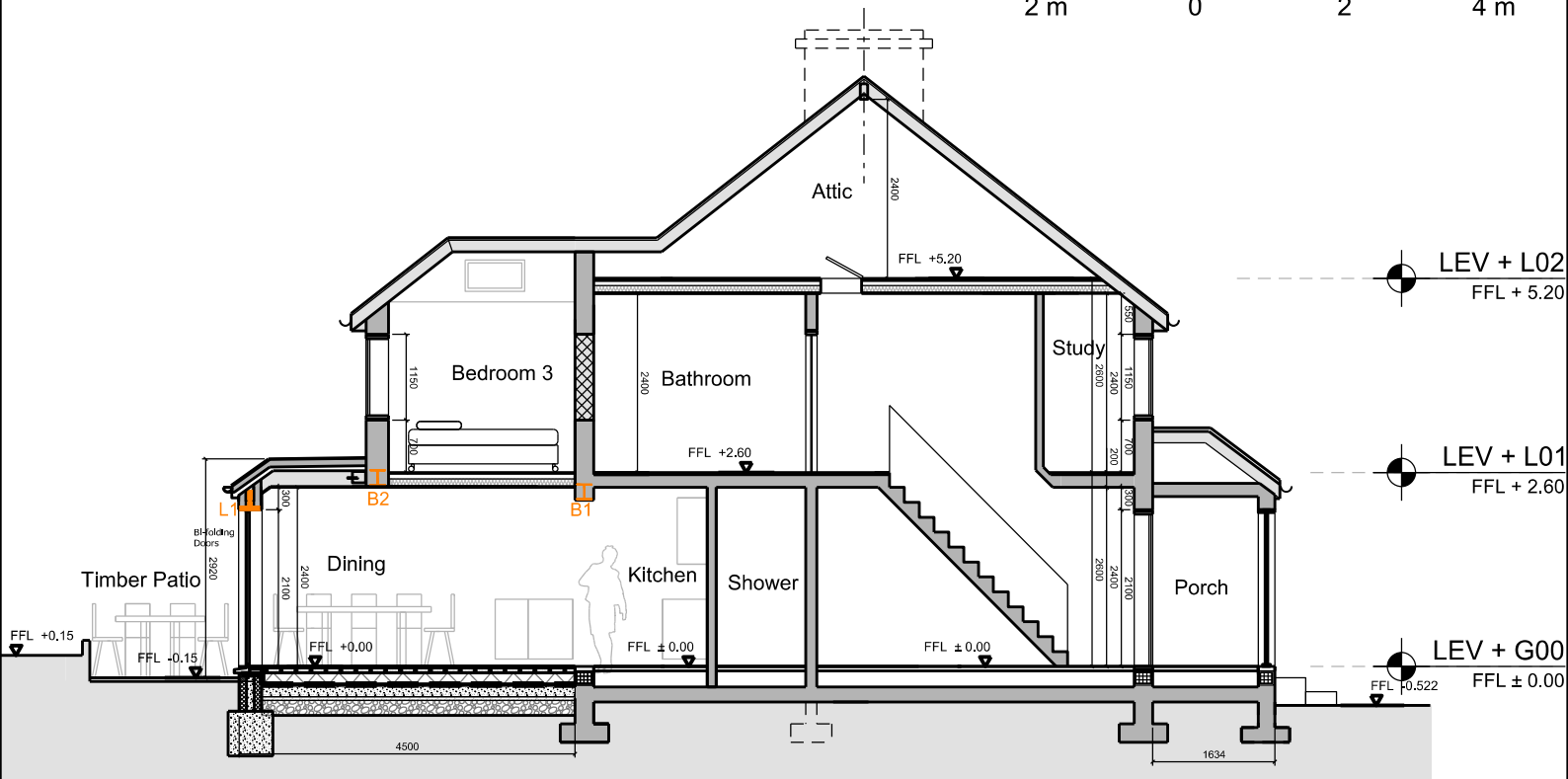

04 SECTION A-A
1:100

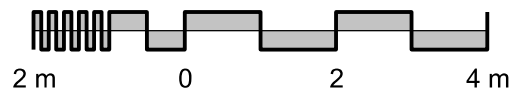
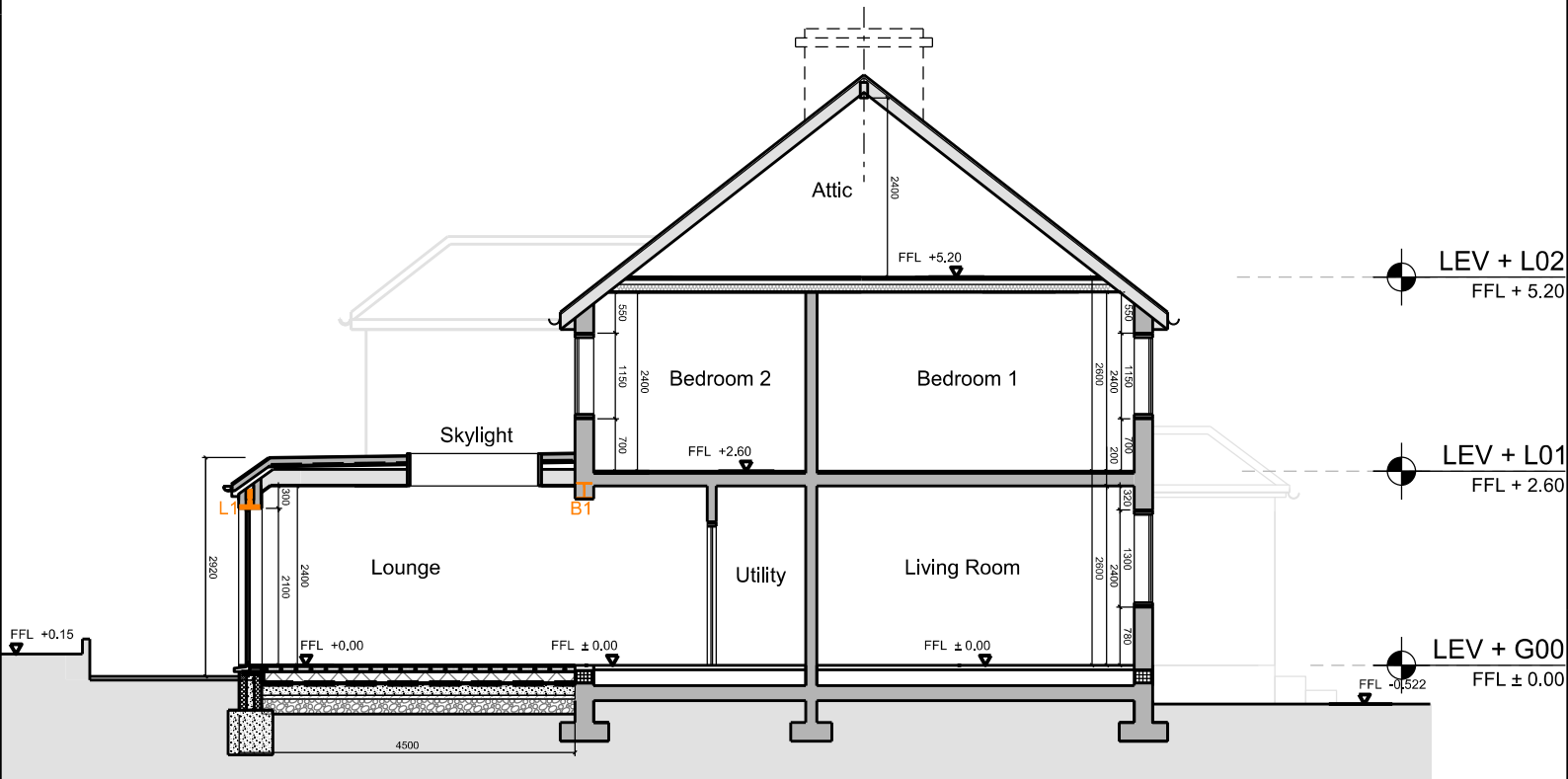

05 SECTION B-B
1:100

Disclaimer: Do not scale from this drawing. Check all dimensions on site before fabrication or setting out. This document is copyright and may not be reproduced without permission of the owner.
Notes: All dimensions in millimeters.
KEY: proposed new structural elements

<table border="1"> <tr> <th>Rev</th> <th>Notes</th> <th>Date</th> <th>Drawn</th> <th>Issued</th> <th>Author</th> </tr> <tr> <td>00</td> <td>Pre-App Submission</td> <td>01.12.2023</td> <td>MG</td> <td>MG</td> <td rowspan="3"> María Golasowska M Eng, Dip Arch, BA (Hons) ARB no. 077808G Director, MGDC Ltd. M: 077 3138 7952 </td> </tr> <tr> <td>01</td> <td>Design Amended</td> <td>10.01.2024</td> <td>MG</td> <td>MG</td> </tr> <tr> <td>02</td> <td>Information Added Design Revised Planning Submission</td> <td>26.02.2024</td> <td>MG</td> <td>MG</td> </tr> </table>	Rev	Notes	Date	Drawn	Issued	Author	00	Pre-App Submission	01.12.2023	MG	MG	María Golasowska M Eng, Dip Arch, BA (Hons) ARB no. 077808G Director, MGDC Ltd. M: 077 3138 7952	01	Design Amended	10.01.2024	MG	MG	02	Information Added Design Revised Planning Submission	26.02.2024	MG	MG	<table border="1"> <tr> <td> Client: Mr Sunil Mudaliar 178 Ridge Road North Cheam Sutton Surrey SM3 9LZ </td> <td> María Golasowska Design Consultancy MGDC LTD [Architecture] [Interior Design] Office 67, Millmead Business Centre Millmead Road London N17 9QU United Kingdom T: +44 (0) 20 3716 7751 E: office@mgdc.info </td> </tr> </table>	Client: Mr Sunil Mudaliar 178 Ridge Road North Cheam Sutton Surrey SM3 9LZ	 María Golasowska Design Consultancy MGDC LTD [Architecture] [Interior Design] Office 67, Millmead Business Centre Millmead Road London N17 9QU United Kingdom T: +44 (0) 20 3716 7751 E: office@mgdc.info
Rev	Notes	Date	Drawn	Issued	Author																				
00	Pre-App Submission	01.12.2023	MG	MG	María Golasowska M Eng, Dip Arch, BA (Hons) ARB no. 077808G Director, MGDC Ltd. M: 077 3138 7952																				
01	Design Amended	10.01.2024	MG	MG																					
02	Information Added Design Revised Planning Submission	26.02.2024	MG	MG																					
Client: Mr Sunil Mudaliar 178 Ridge Road North Cheam Sutton Surrey SM3 9LZ	 María Golasowska Design Consultancy MGDC LTD [Architecture] [Interior Design] Office 67, Millmead Business Centre Millmead Road London N17 9QU United Kingdom T: +44 (0) 20 3716 7751 E: office@mgdc.info																								

Project: Private Attached House 178 Ridge Road, North Cheam Sutton, Surrey SM3 9LZ		
Drawing Title: PROPOSED DESIGN Sections A-A & B-B		
Drawn By: MG	Issued By: MG	Date of First Issue: 01.12.2023
Project No: EXT-SM-A-178	Scale @ A4: 1:100	Scale @ A2: 1:150
Drawing No: A-SM-178-S-210	Revision: 02	