

Rev	Description	Date	By

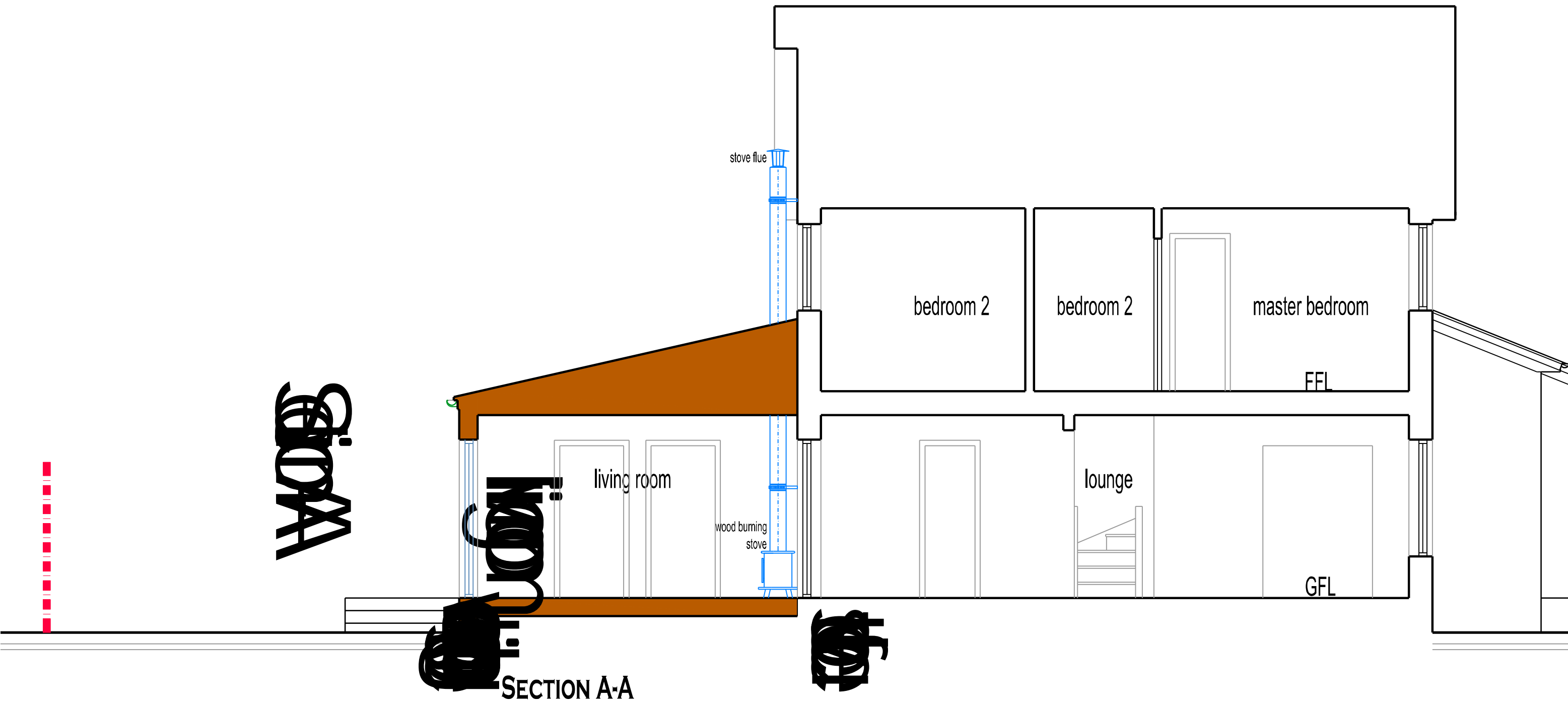

2 CHANDLERS' RISE, ELGIN. IV30 4JE
 Proposed Alterations and Extension to House
 Section A-A - As Proposed

DATE		SCALE		DRAWN		SHEET		STATUS		REV
26/02/2024		1:50		K. Duncan		A3		Planning		770-106

KEN DUNCAN MCIAT
 BUILDING DESIGN | ARCHITECTURAL TECHNOLOGY | INTERIOR DESIGN

2 Glen Royal, Glenburn Road, Rothesay, ISLE of BUTE PA20 9JP
 Mobile: 07311 266105 e-mail: kenduncanltd@gmail.com

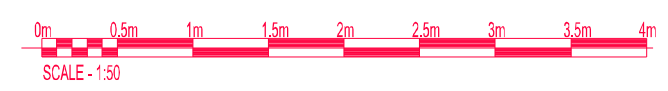

2 CHANDLERS' RISE, ELGIN. IV30 4JE
 Proposed Alterations and Extension to House
 Section A-A - As Proposed

2 CHANDLERS' RISE, ELGIN. IV30 4JE
 Proposed Alterations and Extension to House
 Section A-A - As Proposed