

Rev	Description	Date	By

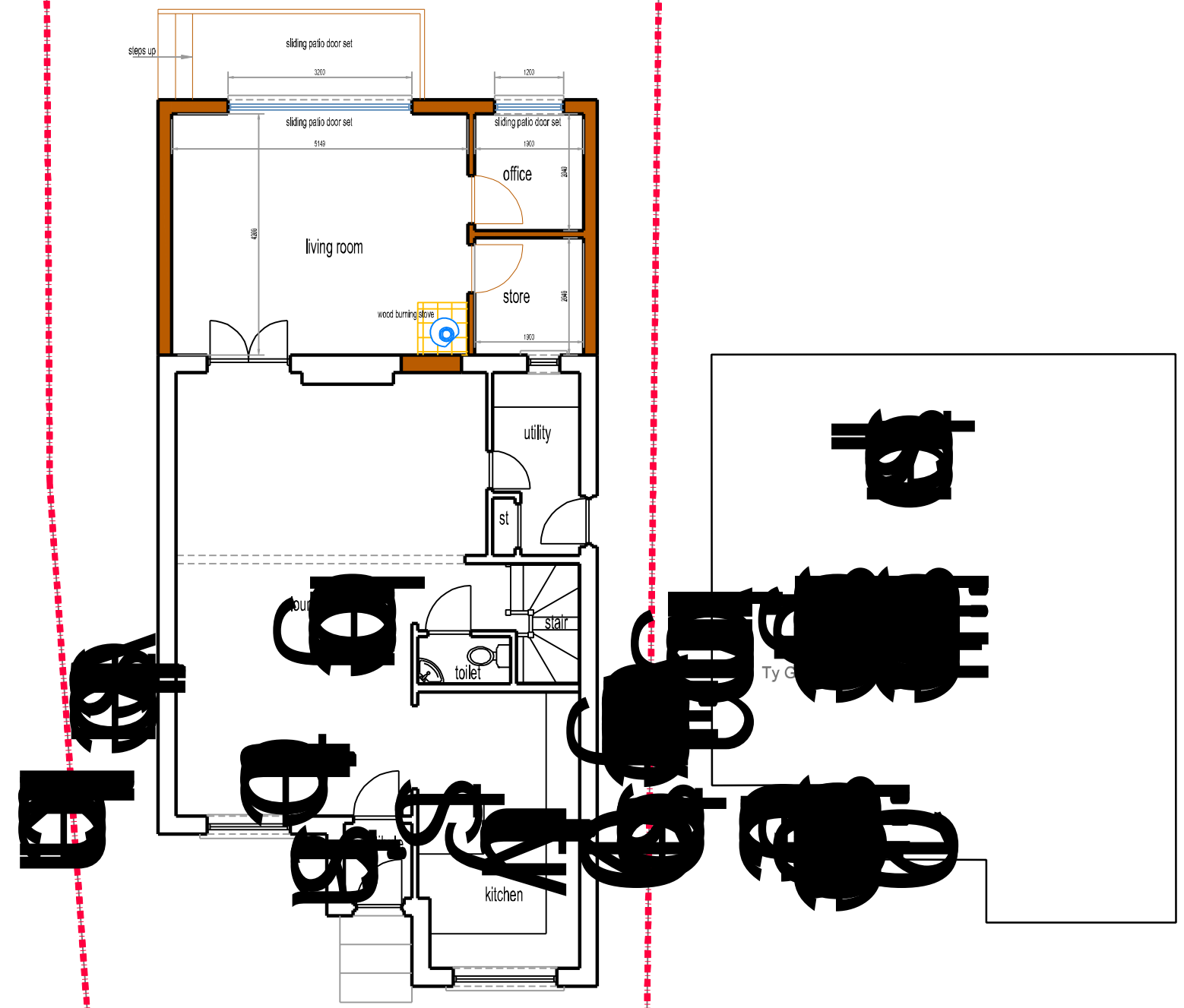
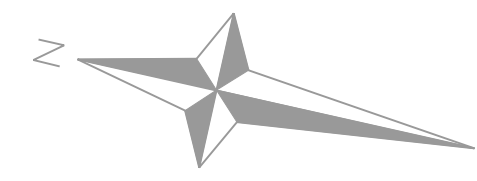

SITE LAYOUT PLAN

2 CHANDLERS'S RISE, ELGIN. IV30 4JE

Proposed Alterations and Extension to House

Site Layout Plan - As Proposed

DATE		SCALE	DRAWN	SHEET	STATUS	REV
26/02/2024		1:100	K. Duncan	A3	Planning	770-102
James Roberts						



2 Glen Royal, Glenburn Road, Rothesay, ISLE of BUTE PA20 9JP
 Mobile: 07311 266105 e-mail: kenduncantd@gmail.com

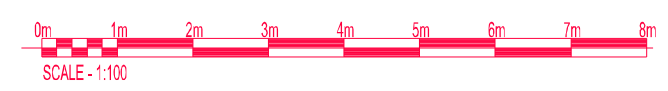

Roberts
 CHANDLERS RISE

