

Existing Materials

- 1. wet dash (off-white)
- 2. fibre cement cladding, light blue
- 3. slate, natural

Rainwater goods: uPVC, black
 Eaves & soffits: uPVC, white
 Windows: uPVC, white
 Doors: uPVC, dark grey
 Cills: concrete, painted grey

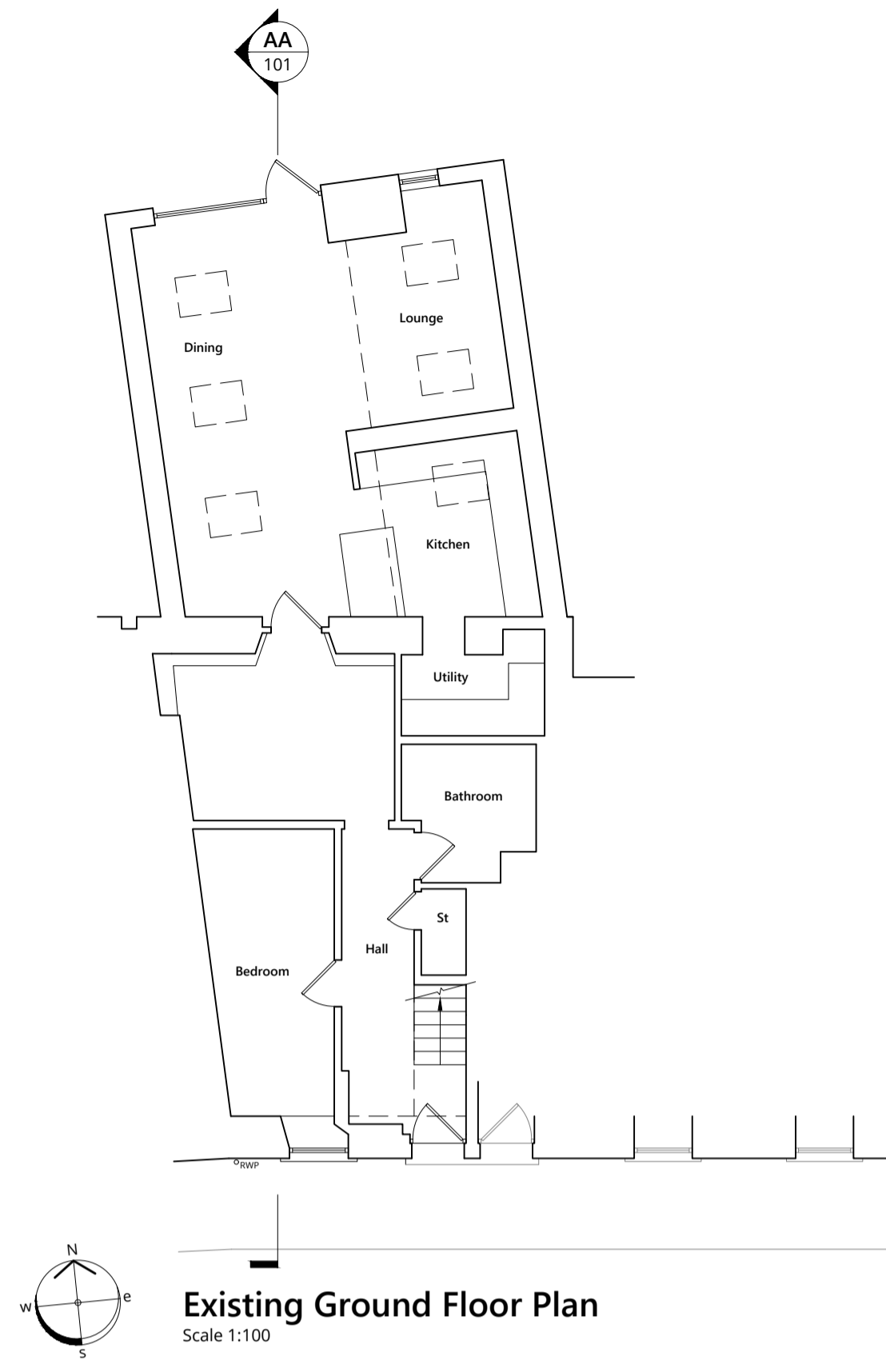

Existing Ground Floor Plan
 Scale 1:100

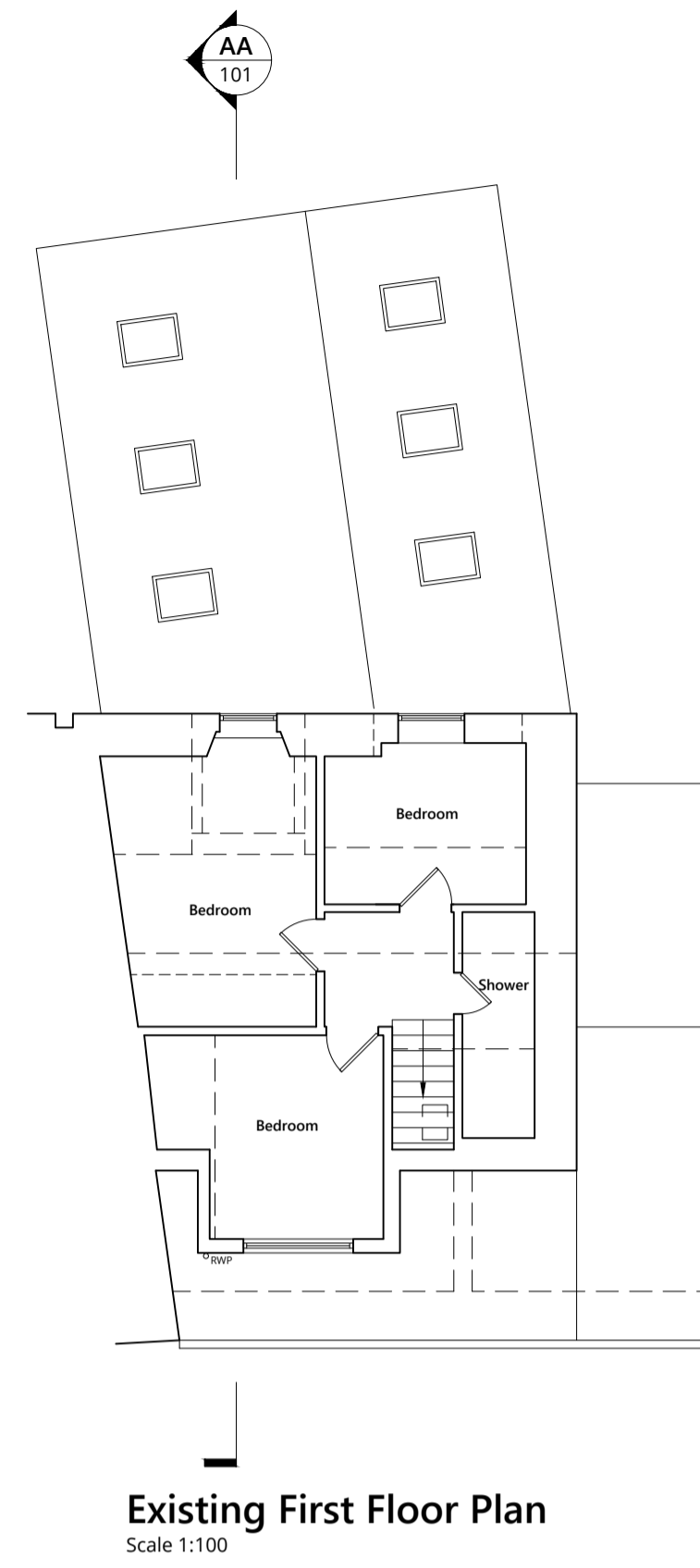

Existing First Floor Plan
 Scale 1:100

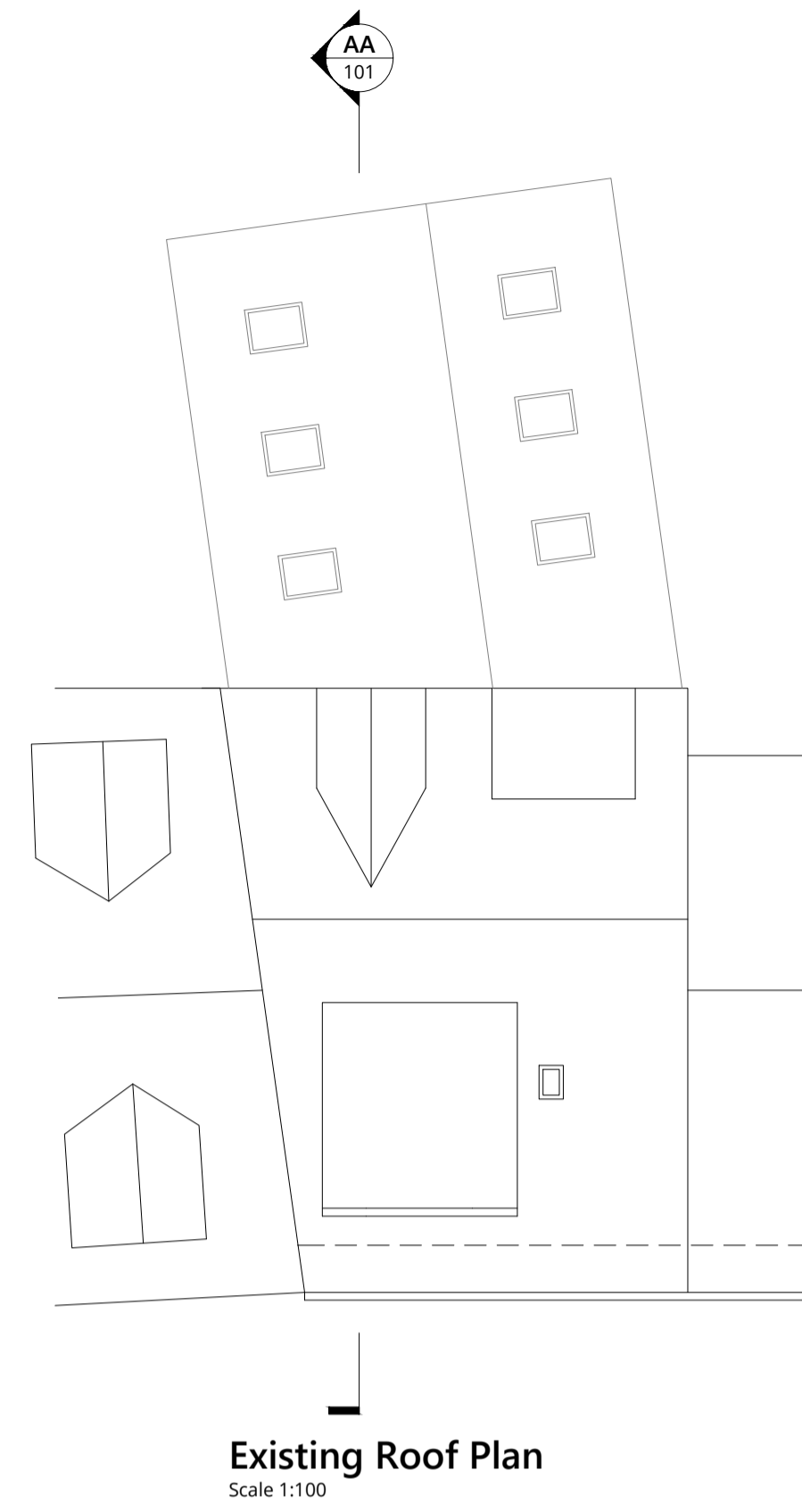

Existing Roof Plan
 Scale 1:100



Existing South Elevation
 Scale 1:100

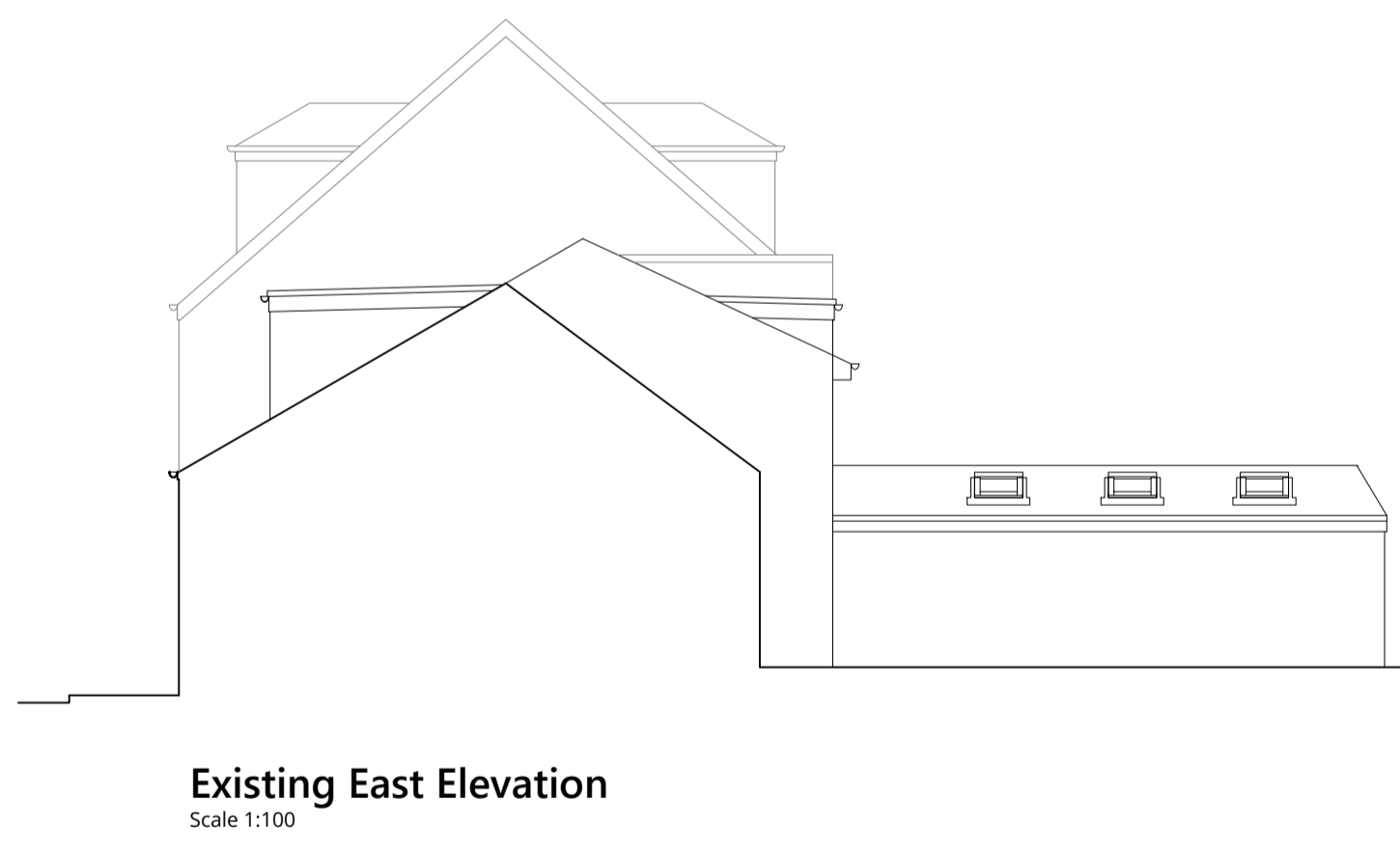

Existing East Elevation
 Scale 1:100

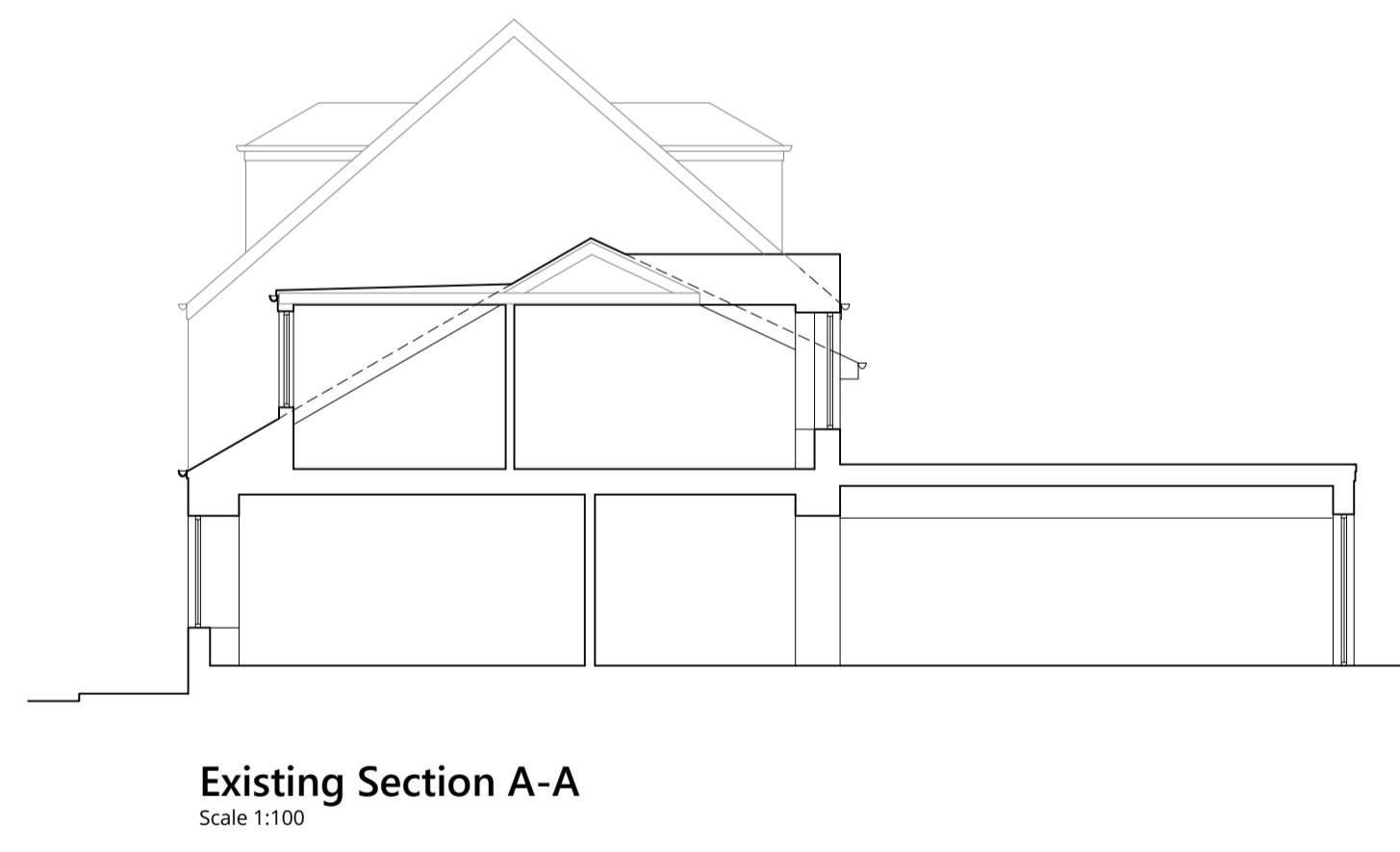

Existing Section A-A
 Scale 1:100

REV	DESCRIPTION	BY	DATE
STATUS PLANNING			



MMA North, 36 King Harold Street, Lenwick, ZE1 0EQ
 MMA South, 29-23 Woodside Place, Glasgow, G3 7QL email: mail@mma.eco

CLIENT **Colin Lambert**

PROJECT **Proposed roof extension and alterations at 29 Gateside Street, Largs KA30 9LH North Ayrshire Council**

DRAWING **Existing floor plans and elevations**



PAPER	SCALE	FIRST ISSUE	PROJECT NO	DRAWING NO	REV
A1	As noted	21/02/24	23016 PP	A101	