

Proposed Materials

- 1. Wall: slate, natural
 - 2. Roof: single ply membrane, dark grey
 - 3. Roof: code 5 lead flashing and soakers
- Rainwater goods: uPVC, black
 Eaves & soffits: uPVC, white
 Windows: uPVC, white

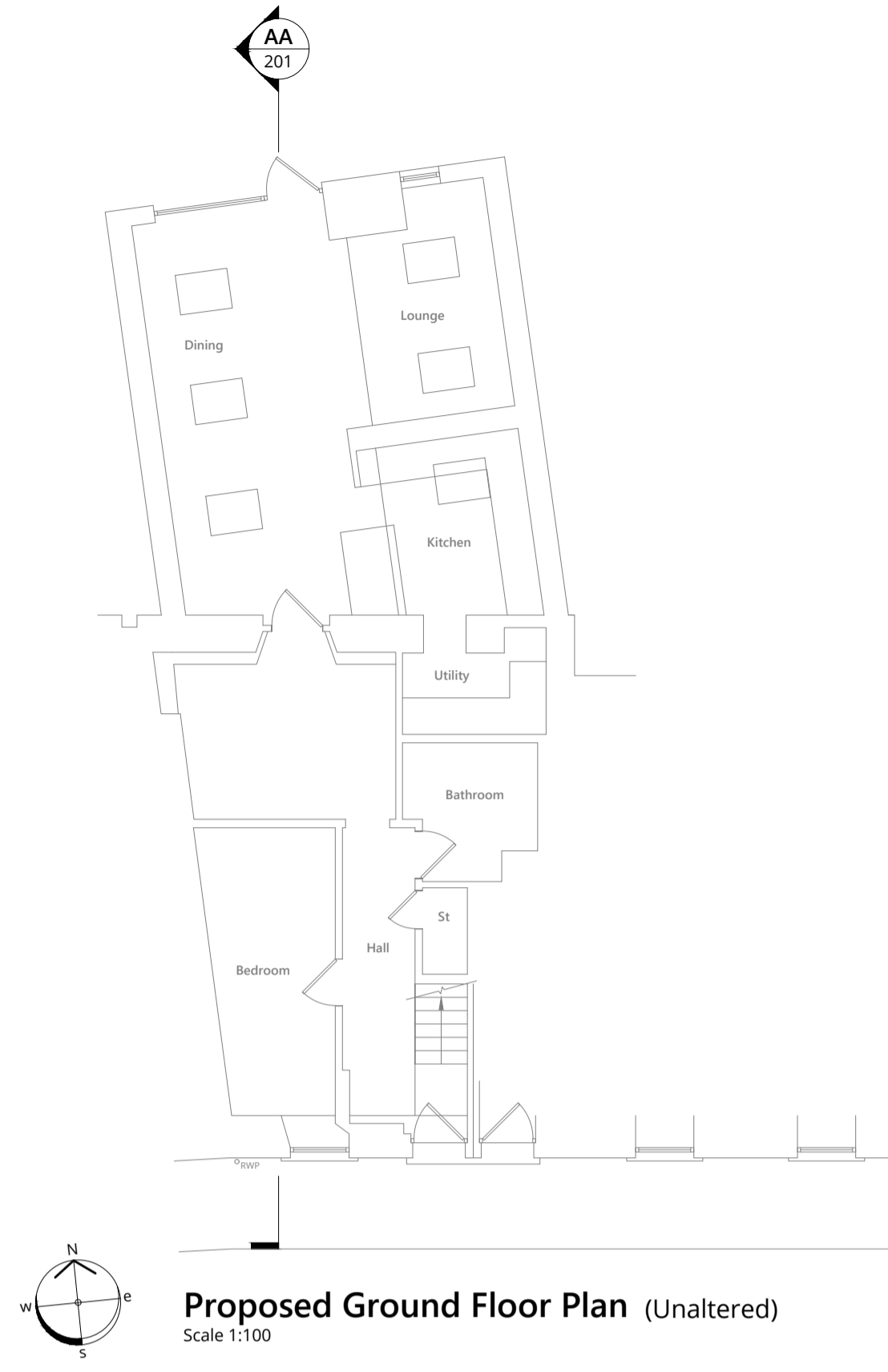

Proposed Ground Floor Plan (Unaltered)
 Scale 1:100

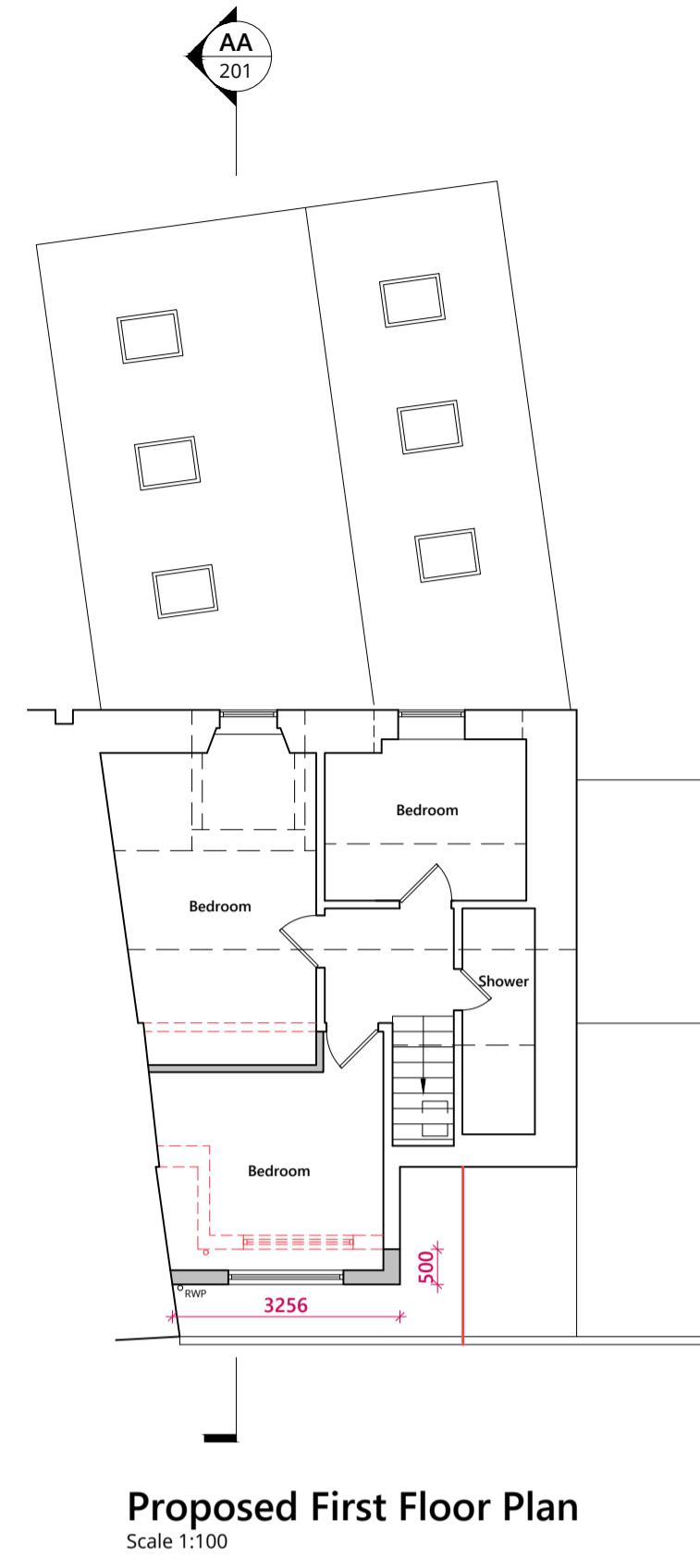

Proposed First Floor Plan
 Scale 1:100

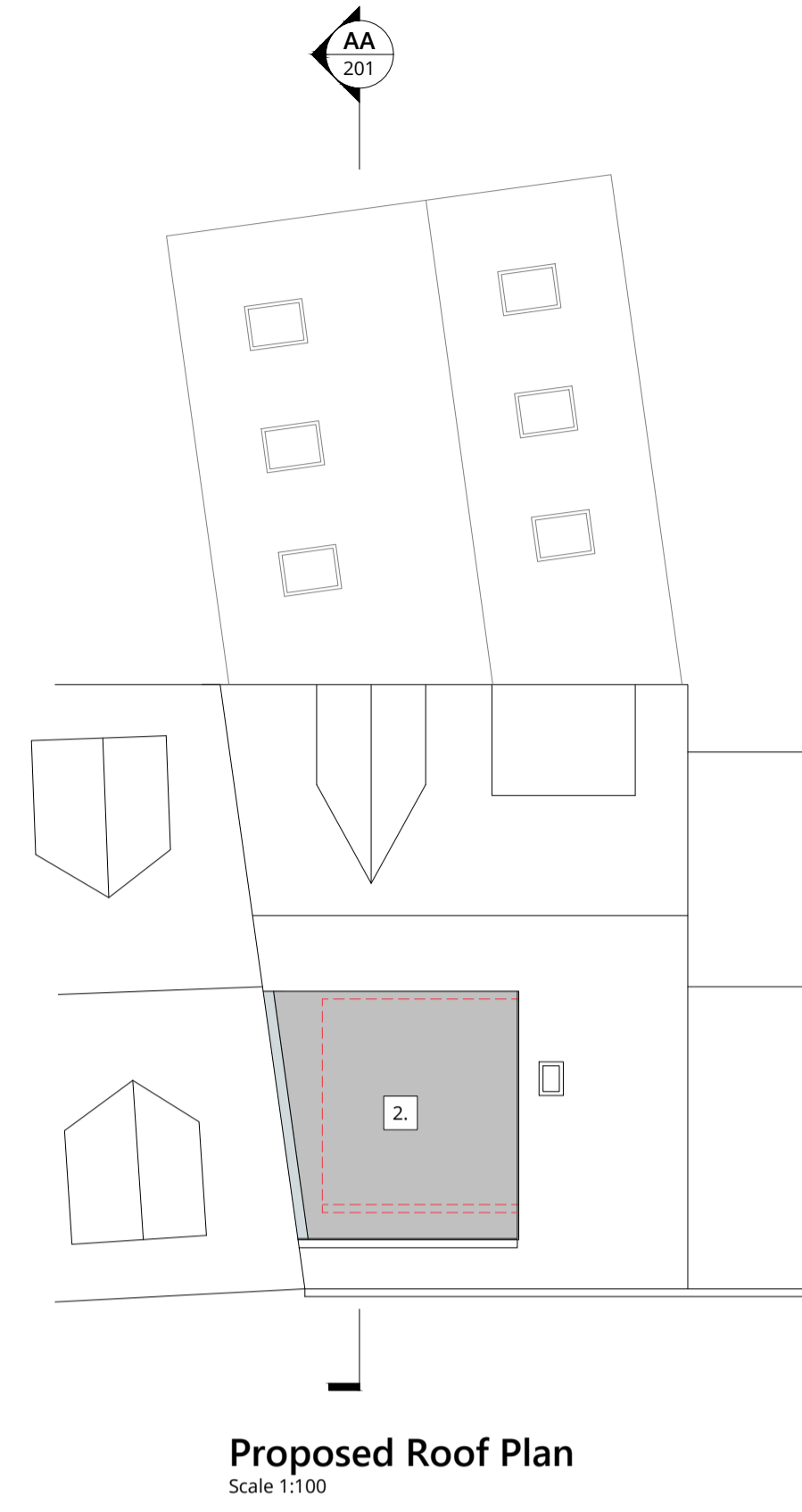

Proposed Roof Plan
 Scale 1:100



Proposed South Elevation
 Scale 1:100

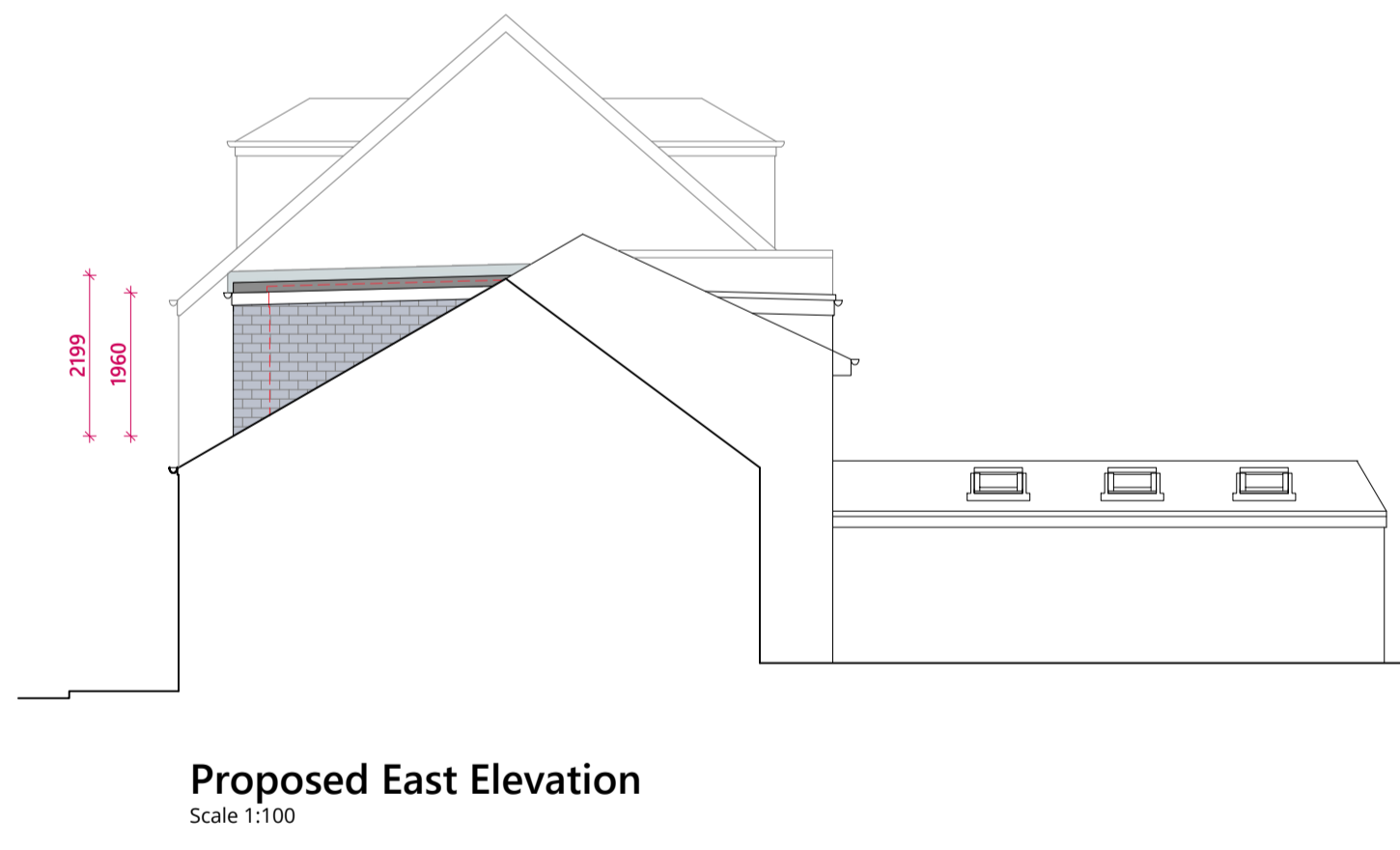

Proposed East Elevation
 Scale 1:100

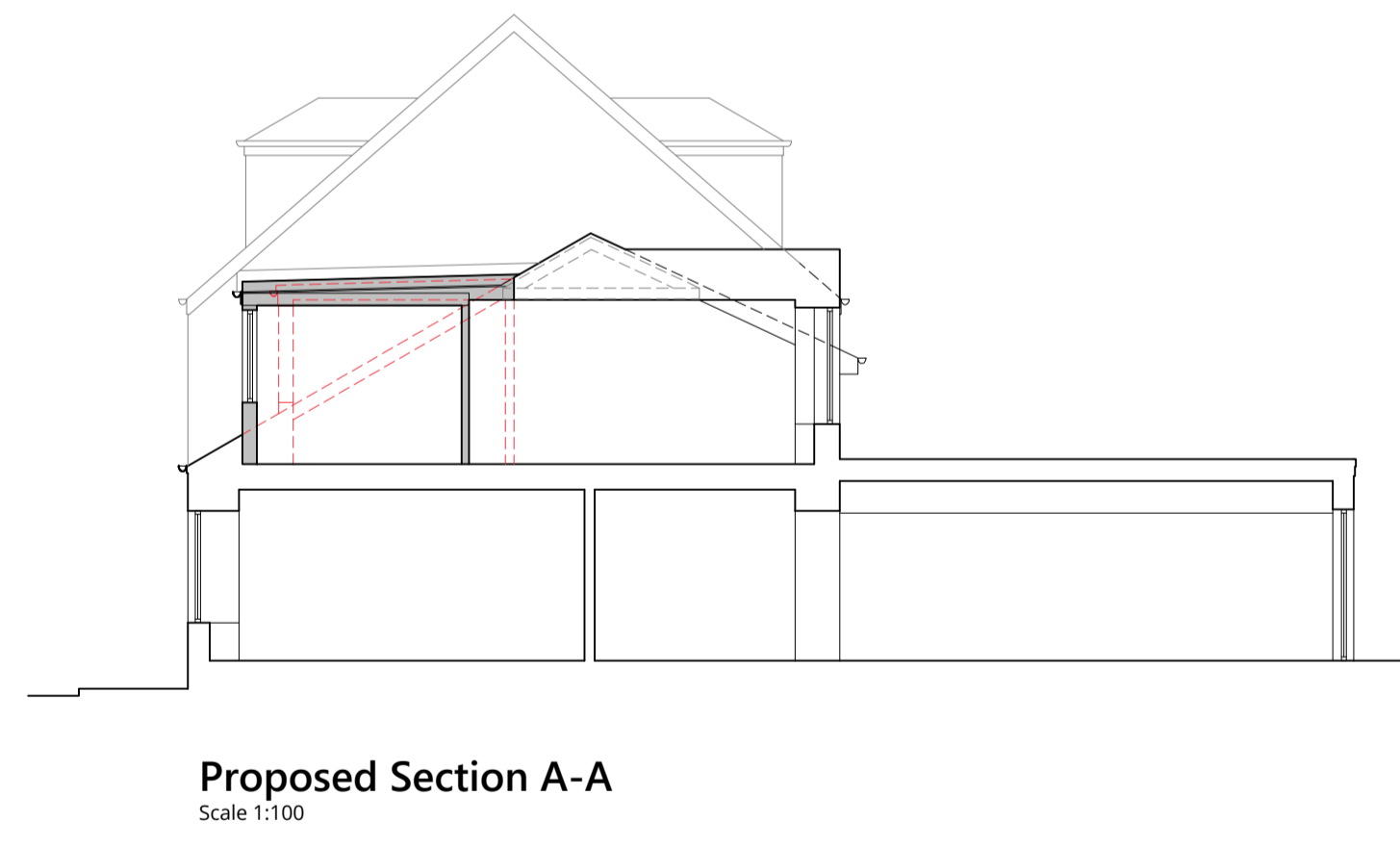

Proposed Section A-A
 Scale 1:100

REV	DESCRIPTION	BY	DATE
STATUS PLANNING			



MMA North, 36 King Harold Street, Lewick, ZE1 0EQ
 MMA South, 20-23 Woodside Place, Glasgow, G3 7QL email: mail@mma.eco

CLIENT **Colin Lambert**

PROJECT **Proposed roof extension and alterations at 29 Gateside Street, Largs KA30 9LH North Ayrshire Council**

DRAWING **Proposed floor plans, elevations and sections**



PAPER	SCALE	FIRST ISSUE	PROJECT NO	DRAWING NO	REV
A1	As noted	21/02/24	23016 PP	A201	