

South - East

Concrete roof tile:  
Cambrian slate look-a-like.

UPVC framed fixed light  
window.

Slate cladding

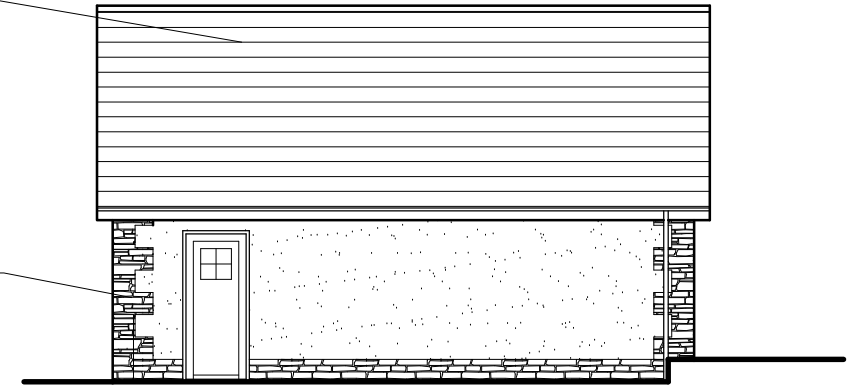

North - East

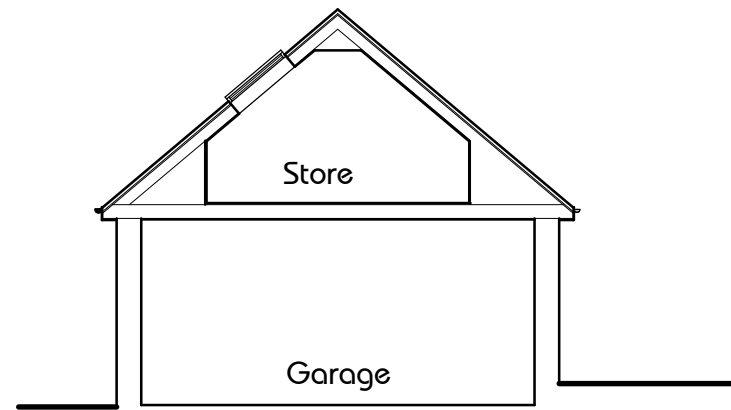

Section

UPVC barge and fascia board.

Concrete roof tile:  
Cambrian slate look-a-like.

Slate cladding.

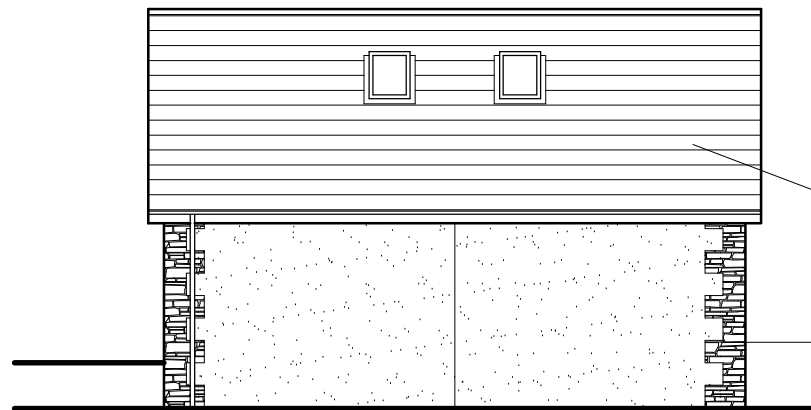

South - West

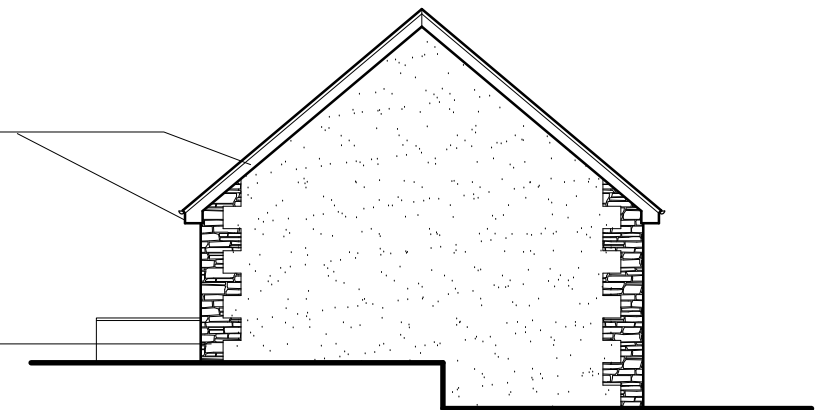

North - West

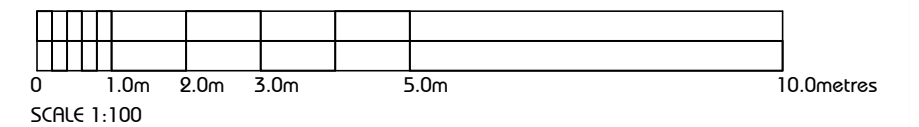

# Elevations

Client Mr Kevin Milne.	Drwg. Title: Section / Elevations	
Project Erection of Garage ( inretrospect ) at Millview Cottage, 1, Dunlop Road, Barrmill, Beith, KA15 1HN.	Scale 1:100	Drwg No: 1704
	Paper Size A3	PL 03
	Date 03. 24.	

Revisions	
	<p>James Harper Architect</p> <p>The Langslie, Langstilly Road, Lochwinnoch, Renfrewshire, PA12 4DR. Telephone / Fax: 01505 843007 E-mail: mail@harperarchitect.co.uk</p>