

PROPOSED FRONT ELEVATION SHOWING STEPS, SLOPE AND RAILS.

2 STEP ENTRANCE IN BRICK + SLAB
 WHEELCHAIR RAMP IN BRICK + SLAB
 RAIL . 150 x 150mm OAK POSTS WITH 50mm ROUND PIPE (BLACK) AS HAND RAIL.

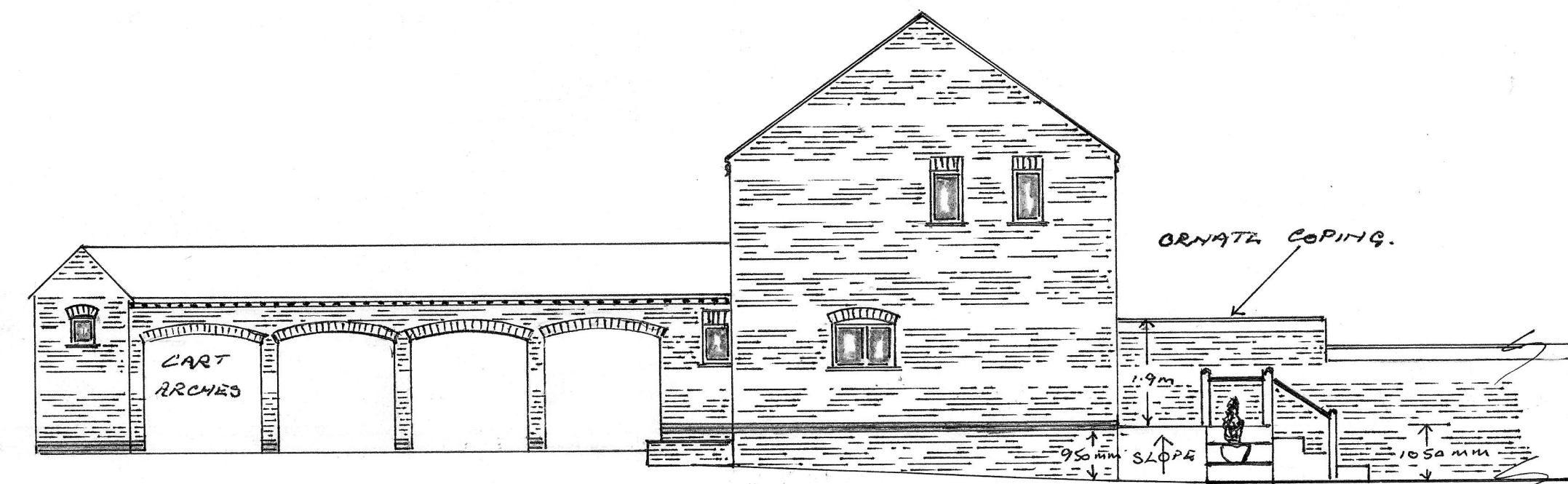

PROPOSED SIDE "B" ELEVATION SHOWING PATIO AND WALL.

ORNATE COPING.
 1.9m
 950mm
 1050mm
 SLOPE
 1.6m * 1.2m
 PLANTER STEPS
 SLOPE FOR WHEELCHAIR

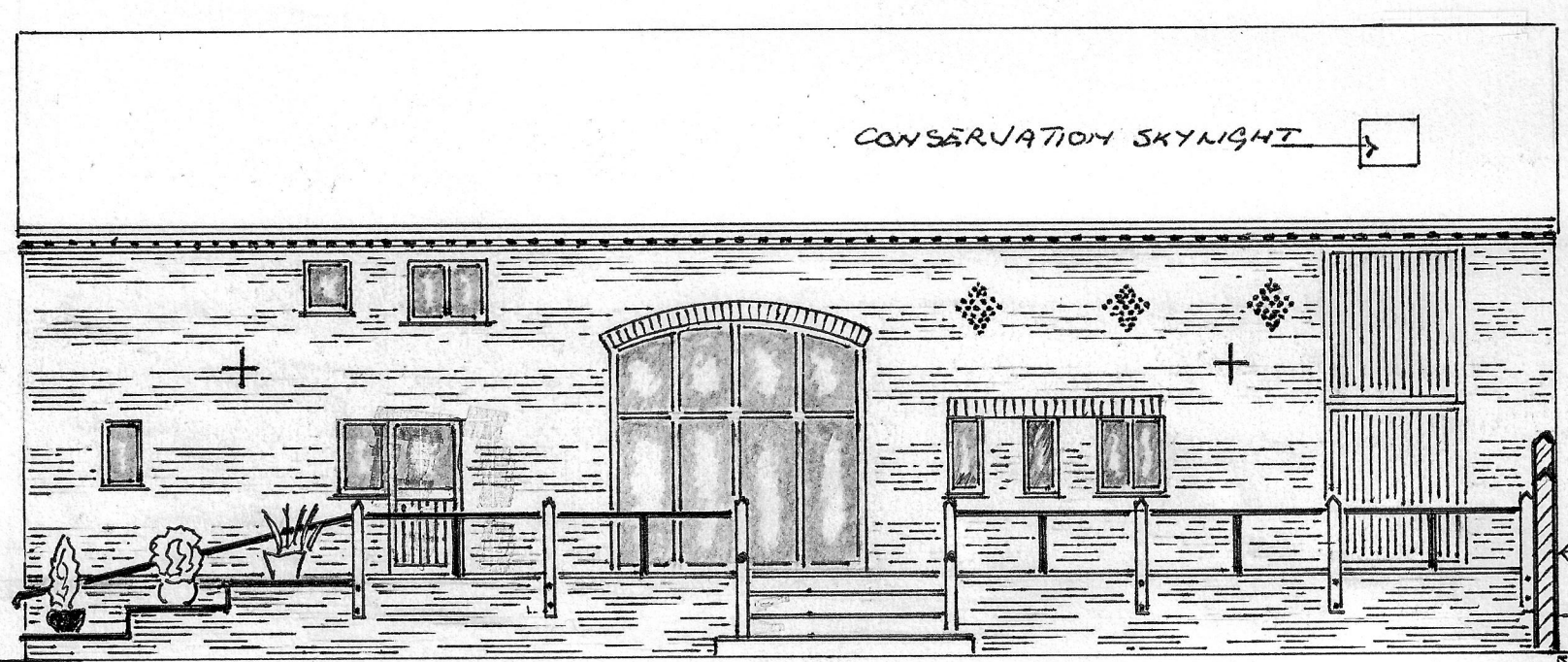

PROPOSED REAR ELEVATION SHOWING PATIO STEPS AND RAILS.

4 STEP PATIO STAIRS IN BRICK + SLAB
 RAMP BUILT IN SLABS WITH HAND RAIL 50mm PIPE (BLACK) ATTACHED TO HOUSE WALL.
 TO THE SIDE OF RAMP ARE 3 PLANTER STEPS BUILT OF BRICK + SLAB
 FRONT WALL OF PATIO IN BRICK WITH OAK POSTS SET IN BRICKWORK.
 OAK POSTS 150 x 150mm WITH 50mm METAL PIPE BETWEEN (BLACK) FOR HAND RAIL.

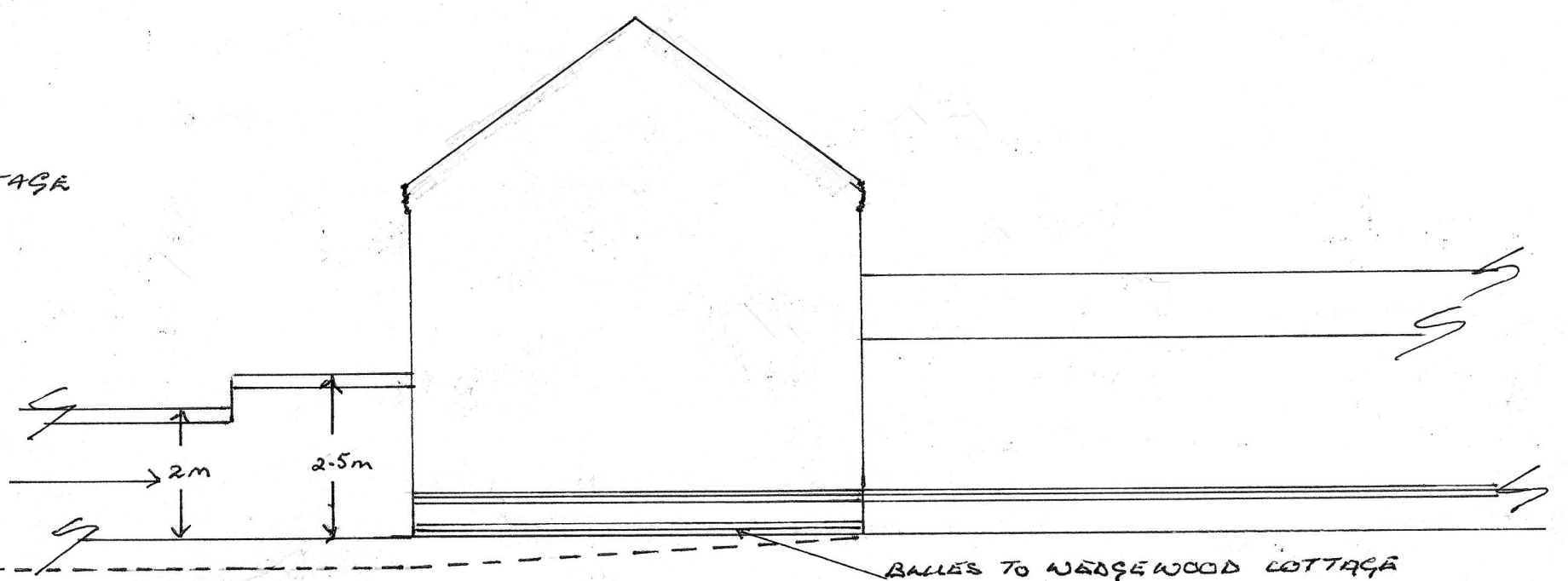

PROPOSED SIDE "A" ELEVATION (DOTTED LINE SHOWS GARDEN LEVEL TO NO 9)

PROPOSED NEW BUILD BARN (3 BEDROOMS)
 TO REPLACE EXISTING BARN WHICH IS
 IN AN UNSAFE CONDITION.

CLIENT MR STUART ELLIOT,
 9, THE GREEN, CROFT,
 LEICESTERSHIRE LE9 3EQ.

DRAWINGS M.H.P DESIGN,
 3, FARTHINGDALE CLOSE,
 COSBY, LEICESTERSHIRE LE9 1UN.

SCALE 1/100 DATE 18.12.2023

LATEST PLAN SHOWING PATIO SIZES + POSITION.
 TOPOGRAPHICAL LEVELS OF NEW BARN FRONT, SIDES
 AND REAR WITH POSITIONS OF RAMPS, STEPS AND WALL
 BETWEEN NEIGHBOUR IN DOVECOTE ROAD.