

PROPOSED NEW BUILD 3 BEDROOM BARN
 TO REPLACE EXISTING BARN WHICH IS IN AN UNSAFE STATE.

CLIENT MR STUART ELLIOT
 9, THE GREEN
 LEICESTERSHIRE
 LE9 3EQ

DRAWINGS M.H.P. DESIGN
 3, FARTHINGS DALE CLOSE
 COSBY LEICESTER LE9 1UN
 07734315330

SCALE 1/50 1/100

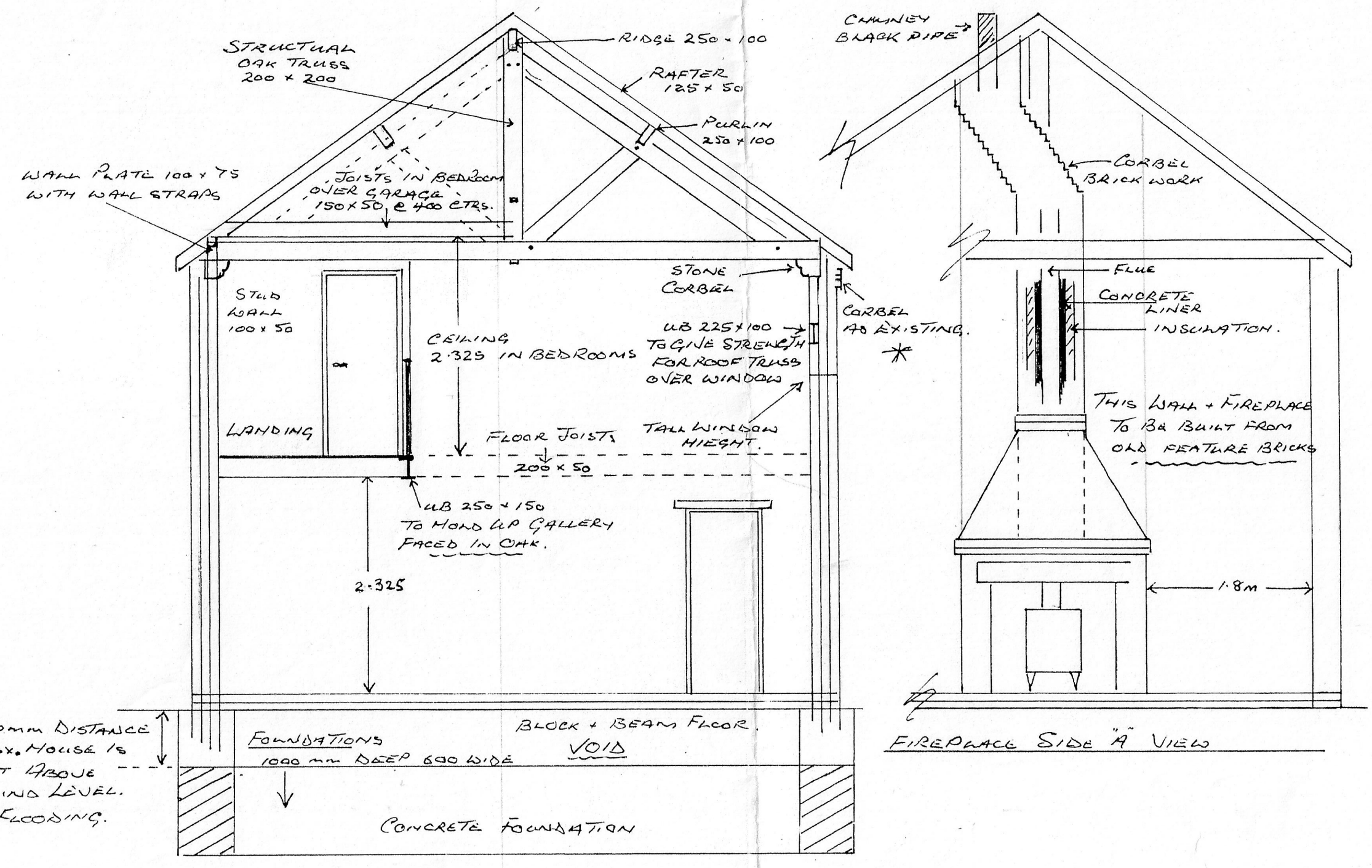
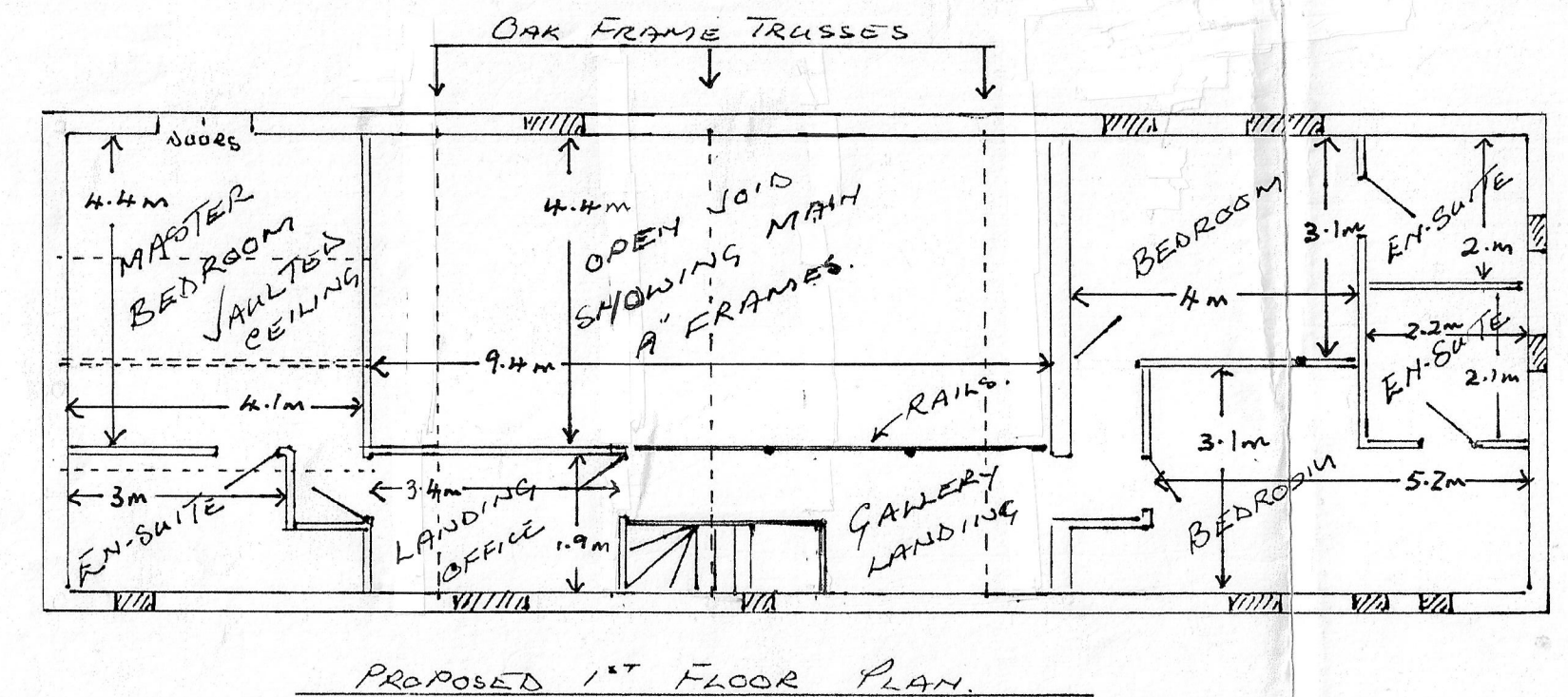
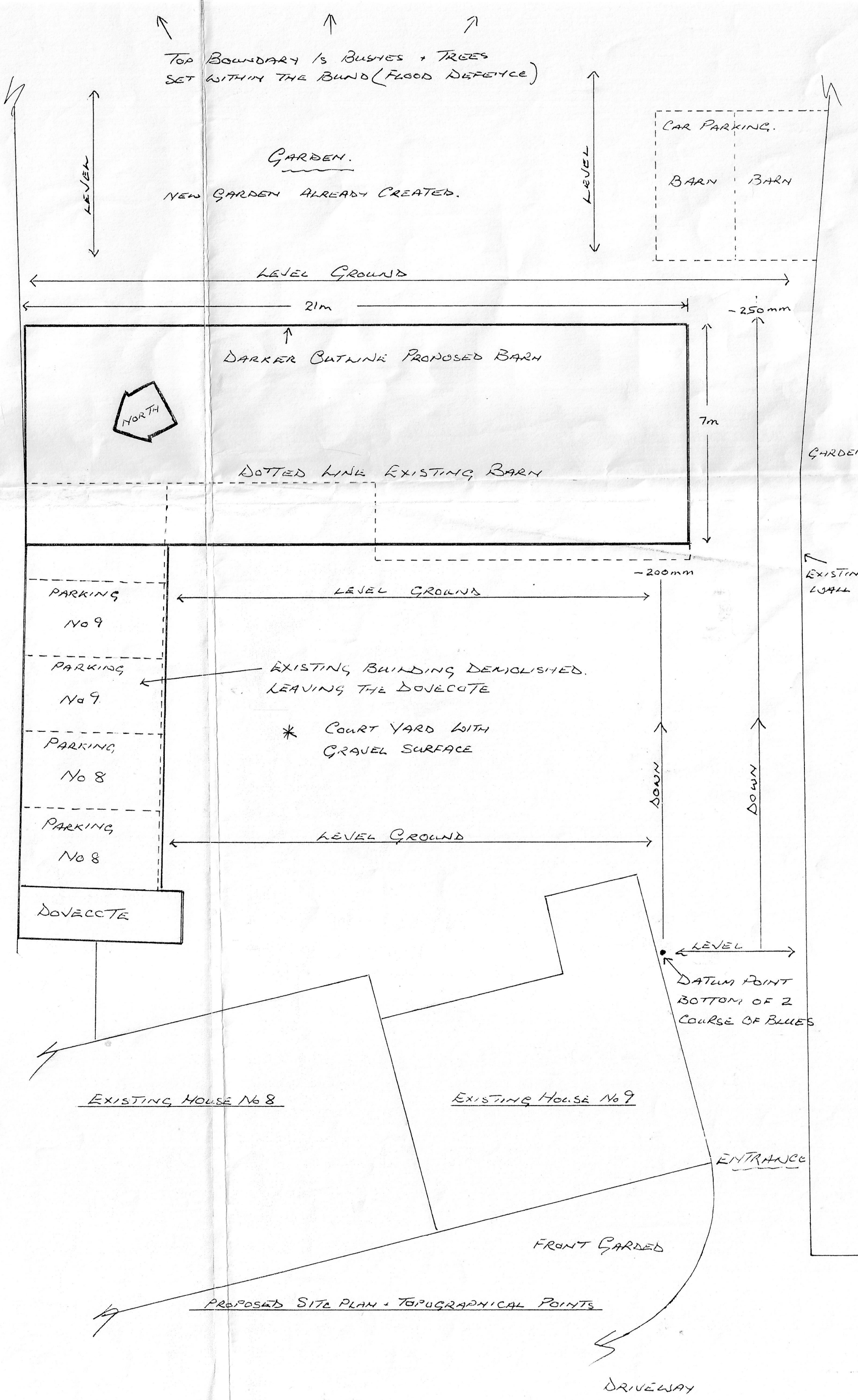
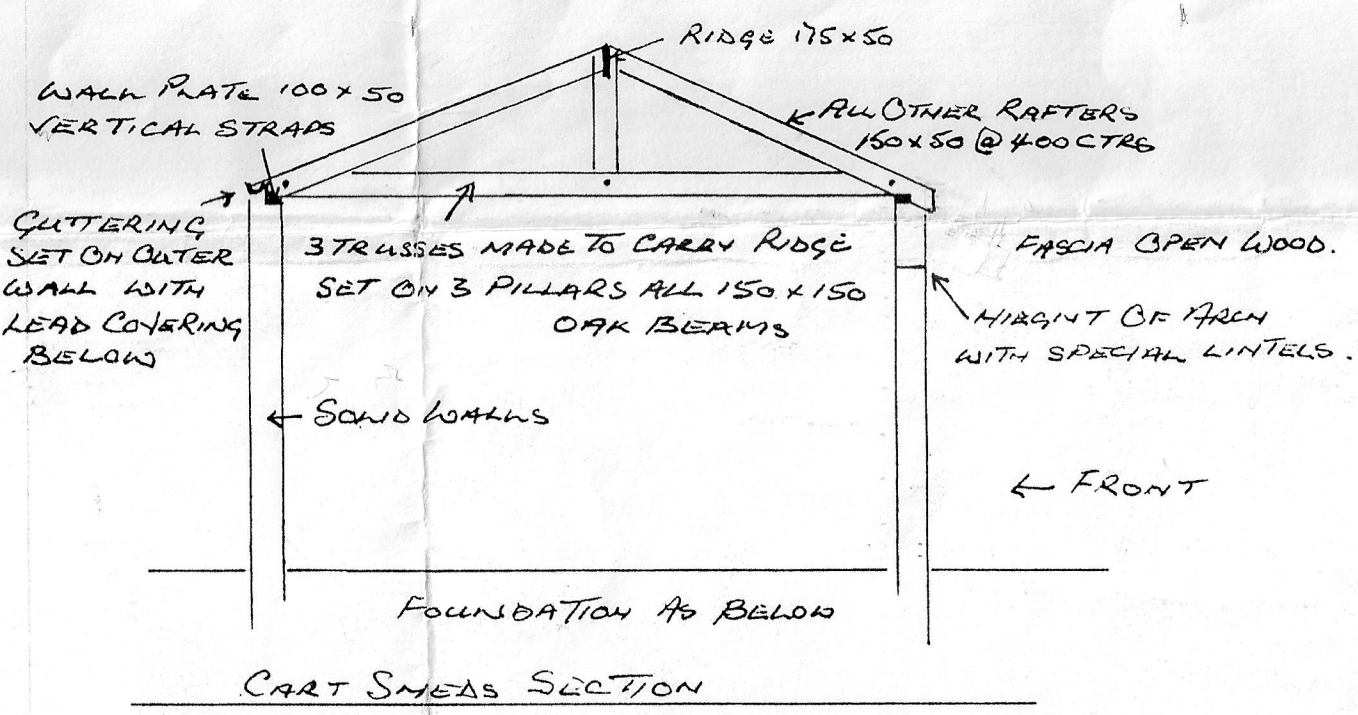

NOTES MATERIALS & WORKMANSHIP ARE TO COMPLY WITH RELEVANT CURRENT BRITISH STANDARDS AND CODES OF PRACTICE, CURRENT EDITION OF THE BUILDING REGULATIONS AND TO THE APPROVAL OF THE BUILDING INSPECTOR.

PLUMBING TO BRITISH STANDARDS AND GAS SAFE.

ELECTRICS WORK TO COMPLY TO CURRENT REGULATIONS I.E. PART "P" REGISTERED AND CERTIFICATED.

DRAWING IS FOR PLANNING APPLICATION ONLY.

DRAINAGE CONSISTS OF STORM TO STORM WHERE POSSIBLE AND FOLL TO BE DISCHARGED INTO EXISTING FOLL BRAN.

CONTRACTORS ARE TO DETERMINE OWN GROUND CONDITIONS, DRAIN RUNS AND TIMBER SIZES PRIOR TO COMMENCEMENT.