

Section 4a
1 : 200

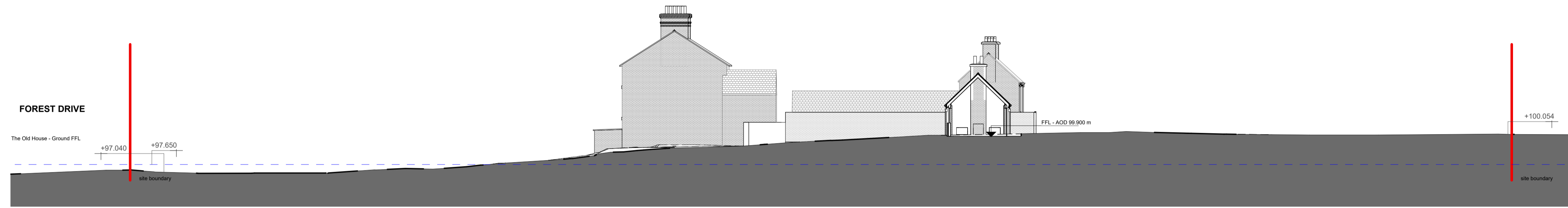

Section 5a
1 : 200

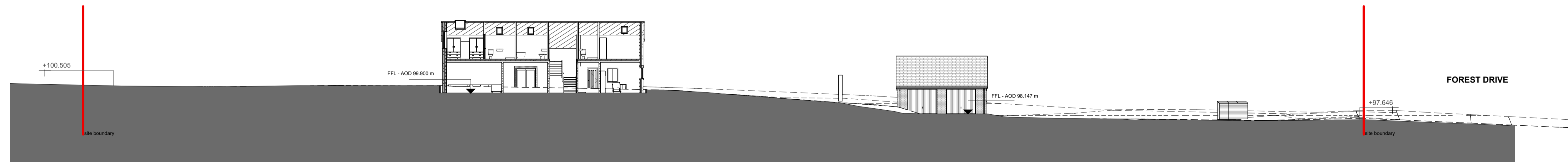

Section 6a
1 : 200

- GENERAL NOTES**
1. Do not scale off this drawing unless a scale bar is provided
 2. Any ambiguities, omissions and errors on this drawing should be notified immediately to the Architect before the commencement of works on site
 3. Dimensions are in millimetres unless otherwise stated
 4. Dimensions, unless otherwise indicated, are to the face of unfinished block walls or to the finished plaster face of stud partitions
 5. Dimensions are to be checked on site. Discrepancies are to be notified immediately to the Architect before the commencement of works on site
 6. All levels are in meters unless otherwise stated
 7. ~~This drawing is to be read in conjunction with all other relevant CDW/REVISED/REGIONS for this project~~

Denotes a significant hazard or difficult to manage procedure. Please refer to Designer Hazard Register for further information regarding mitigation of hazards.

| REVISION NOTES | | Checke | DRF |
|----------------|------------|--------|-----|
| Rev | Date | r | |
| A | 2024-02-05 | JC | |
| | | | |
| | | | |
| | | | |
| | | | |
| | | | |
| | | | |
| | | | |
| | | | |

FRANKLIN ELLIS ARCHITECTS
Architecture / Landscape / Interiors / Graphics / Project Management

The Old Pump House
5 The Ropewalk Nottingham NG1 5DU
T 0115 9418475
E enquiry@franklinellis.co.uk
W www.franklinellis.co.uk

PROJECT PARTNERS

PARTNER/ASSOCIATE
Jon Crabb

PROJECT ARCHITECT
Luke Turner

PROJECT NAME
Kirby Muxloe

PROJECT ADDRESS
The Old House, Stamford Road, Kirby Muxloe

CLIENT / USER NAME
Bruce Dallow

SHEET NAME
Site Section - Proposed Site Sections

FULL DOCUMENT REFERENCE
Identification / Location / Layer / Title / Dis Number
Project Code & Proj Vol/ Locatio n Dis Number
Code Number Zone n

MUX - FEA2566 - EX - ZZZ - PL - A - 25052

REVISION DATE
2024-02-05

REVISION
A

STATUS CODE
PL

STATUS
PLANNING

SHEET SIZE
A11

SCALE
1 : 200

Autodesk Docs://2566-the Old House.../MUX-FA2566-EX-ZZZ-PL-A-25052_SheetMaster.rvt