

ROOF :- TO BE IN DARK GREY COLOURED GRP. WITH WHITE PVC RAINWATER GOODS AND WHITE PVC FASCIA BOARDS.

WALLS :- NEW EXTERNAL WALLS TO BE IN FACING BRICKWORK, TO MATCH EXISTING AS NEAR AS POSSIBLE, WITH BRICK SOLDIER ARCH FEATURE OVER OPENINGS.

DOOR + WINDOWS :- NATURAL OAK DOOR, WITH WHITE PVC-U SIDELIGHT + WINDOW.

RAINWATER STATEMENT :- THE PROPOSED PORCH IS TO REPLACE THE EXISTING ONE. AS SUCH, LITTLE ADDITIONAL RAINWATER COLLECTION IS ENVISAGED.

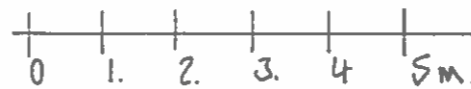
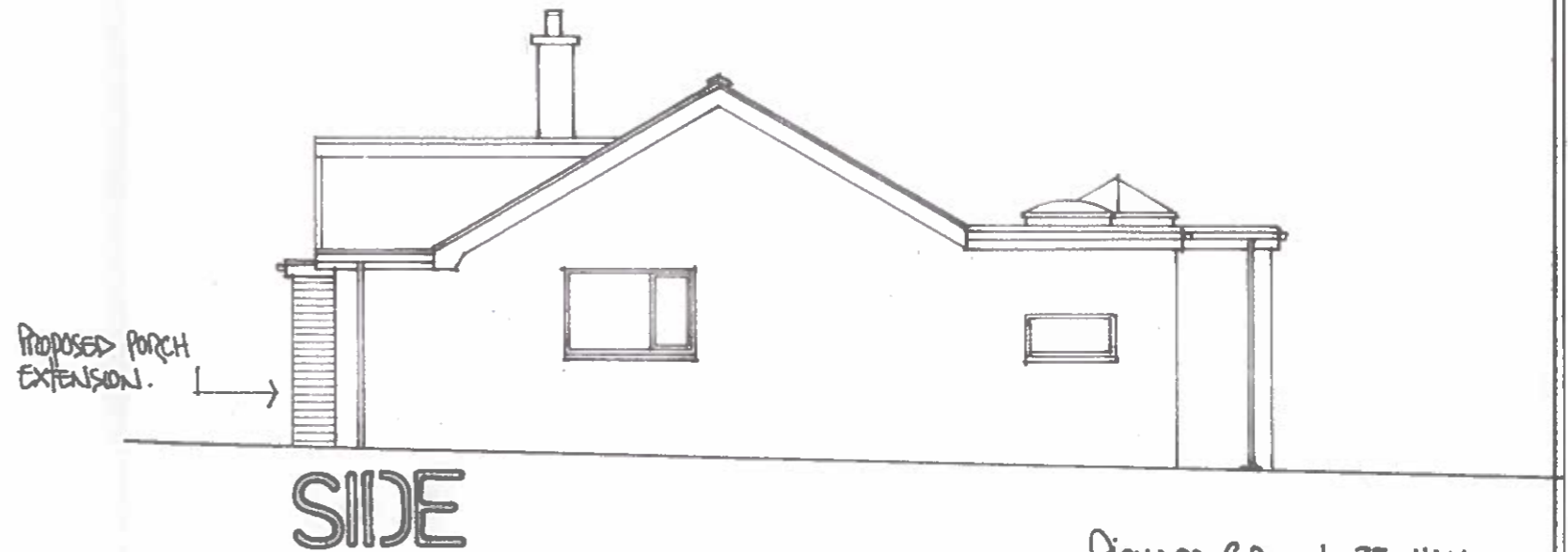
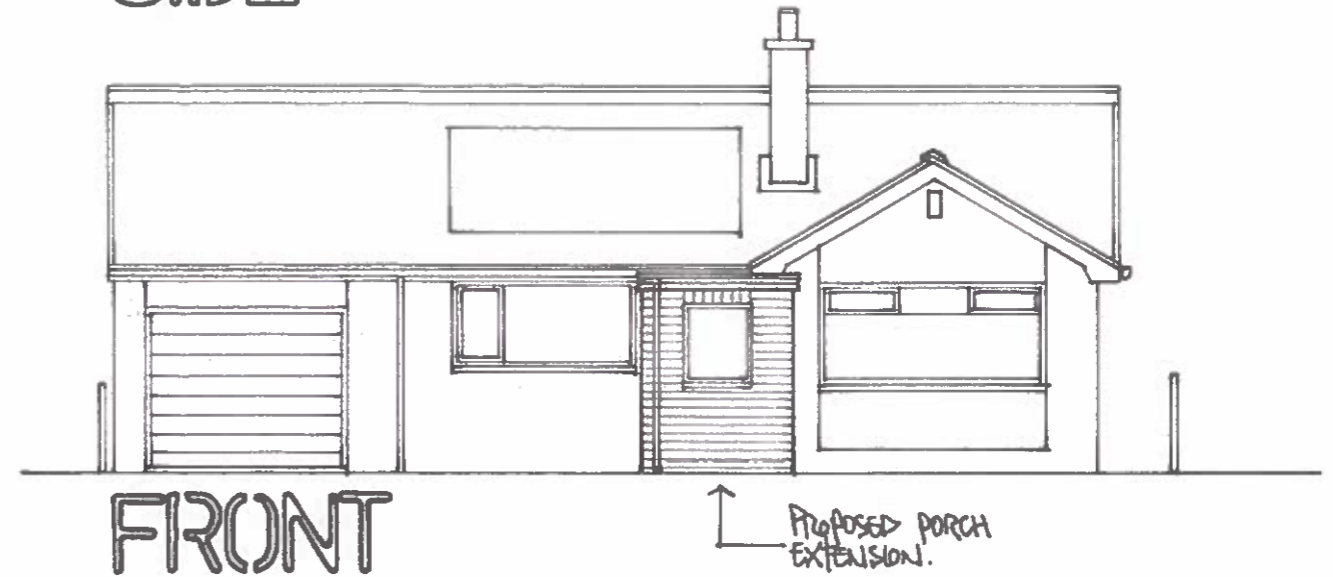
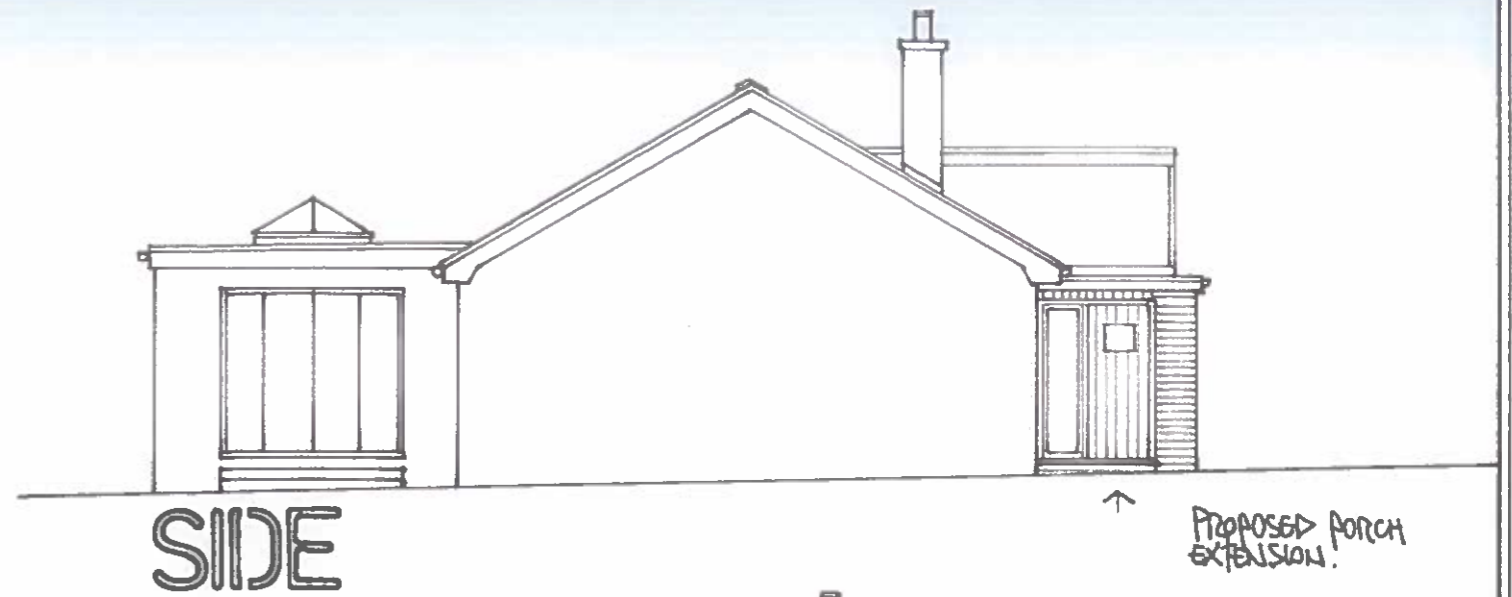
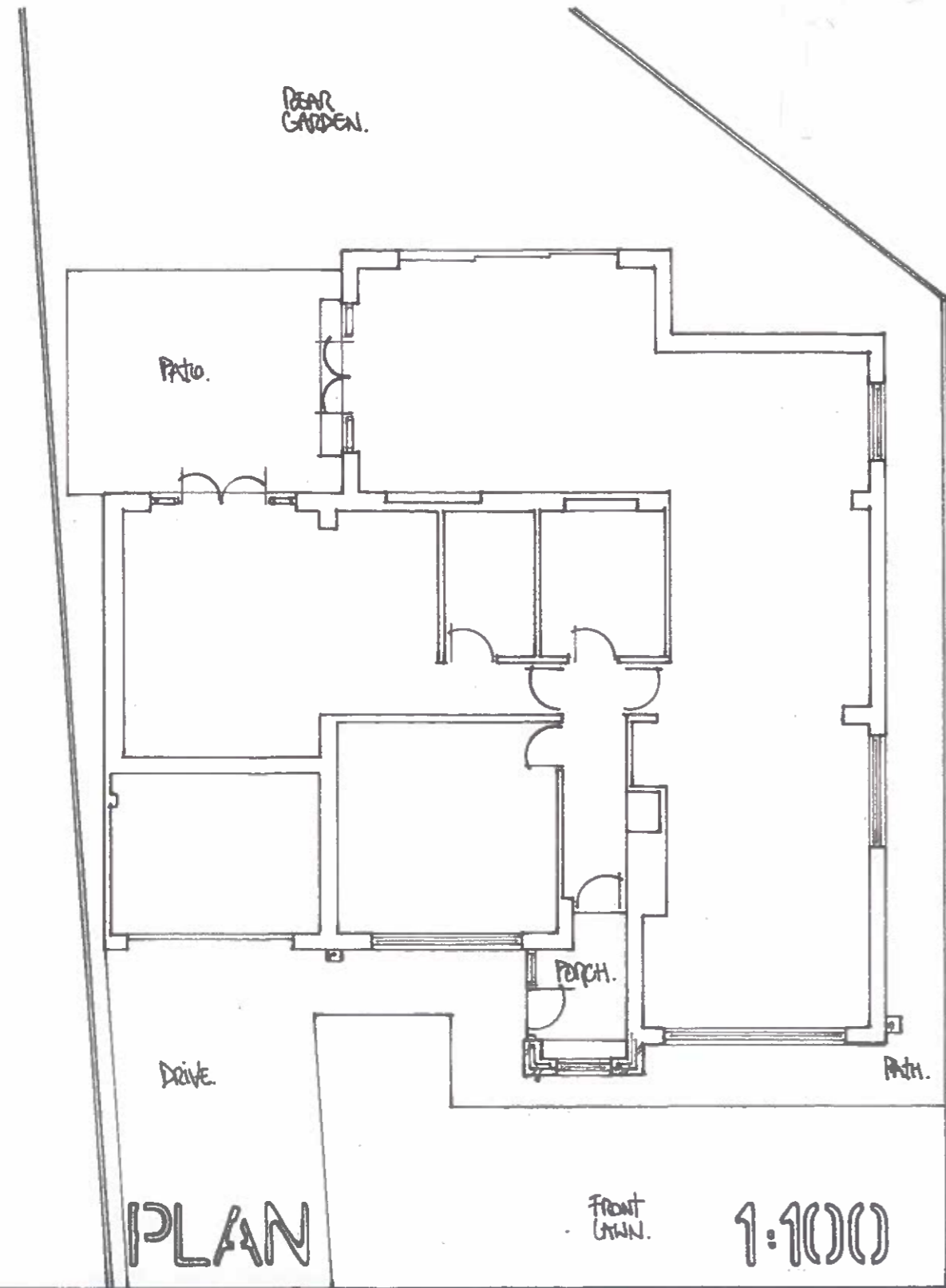

RICHARD GREEN. 33 HALL
GARTH LANE, WEST AYTON.
SCARBOROUGH. TEL. 864607.

DRG. NO. 531/R/5.
AS PROPOSED

PROPOSED FRONT PORCH, AT 65 WHARFEDALE, FLEM.
FOR MR J. COLLING.