

Important
 The contractor will be held to have examined the site and checked all dimensions and levels before commencing construction work. No assumption should be made without reference to the architect. No dimensions should be scaled from this drawing.

Revision	Date
----------	------

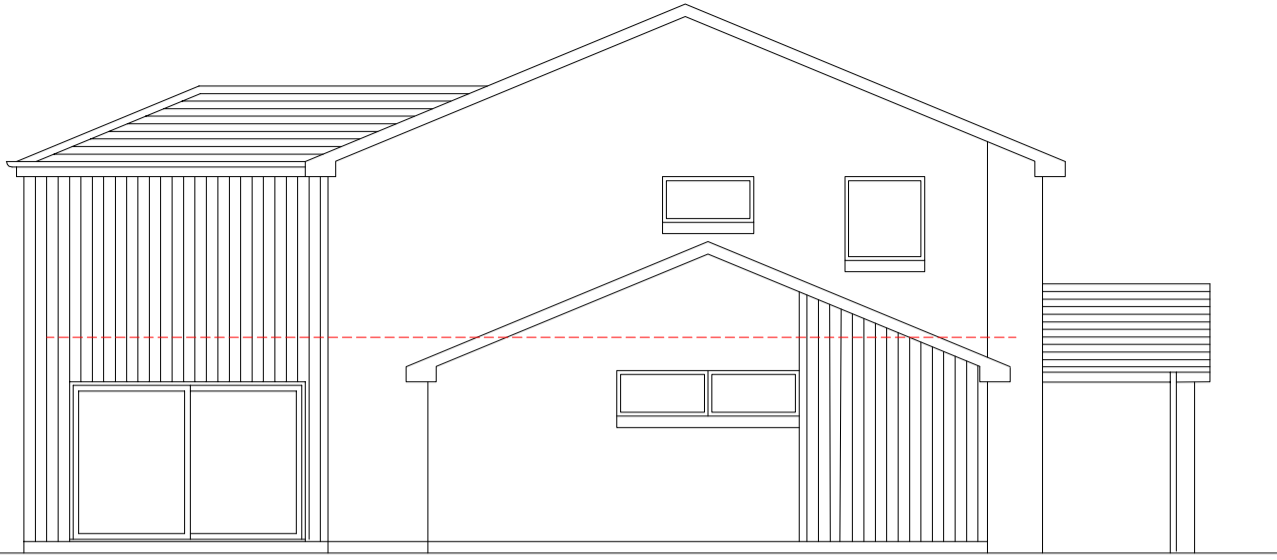

East Elevation as Existing & Proposed

FINISHES
 Roof - Artificial interlocking slates
 Gutters & Downpipes - Black UPVC
 Fascias & Soffits - Anthracite UPVC
 Walls - Smooth roughcast & vertical cedar lining with facing brick base
 Windows & Doors - Anthracite UPVC triple glazed windows and doors

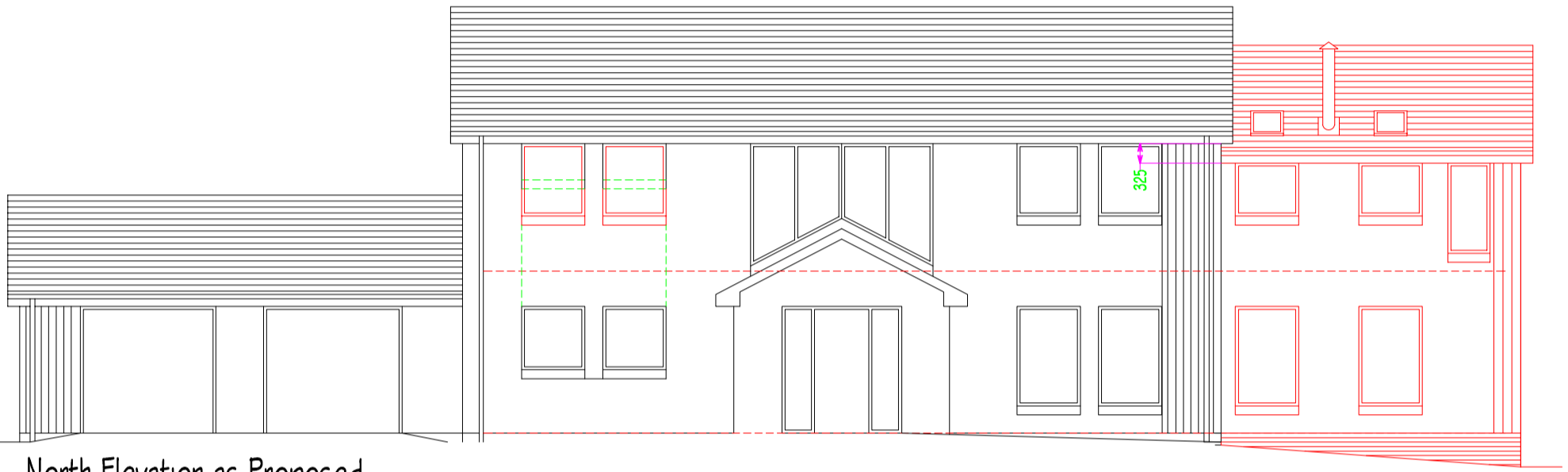

North Elevation as Proposed

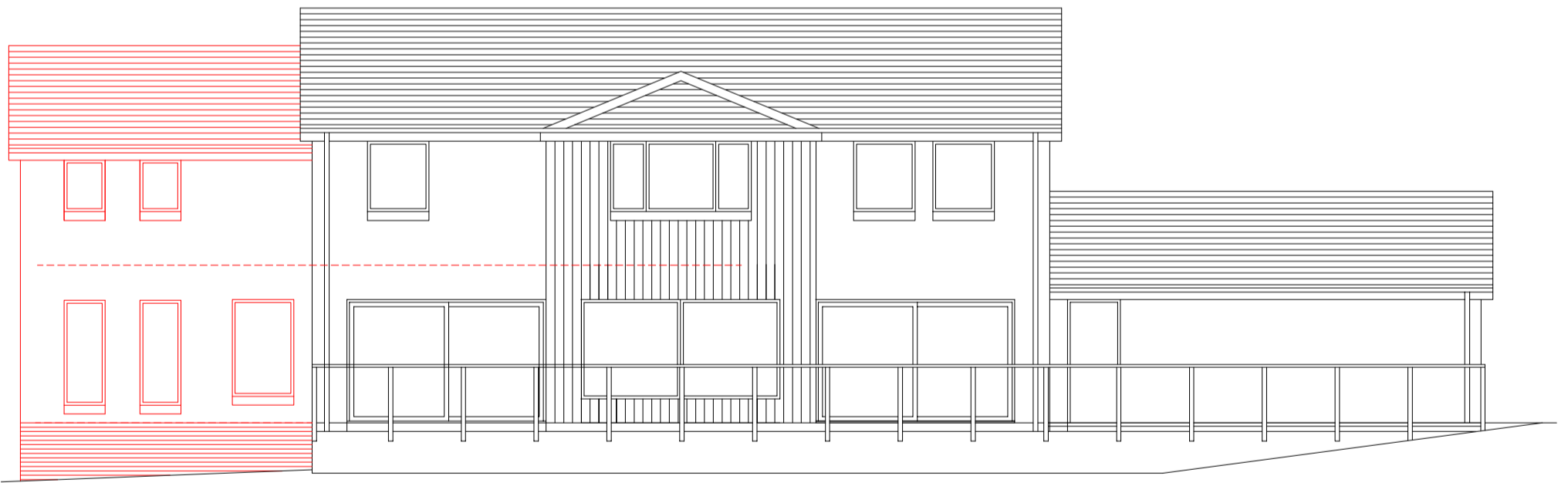

South Elevation as Proposed

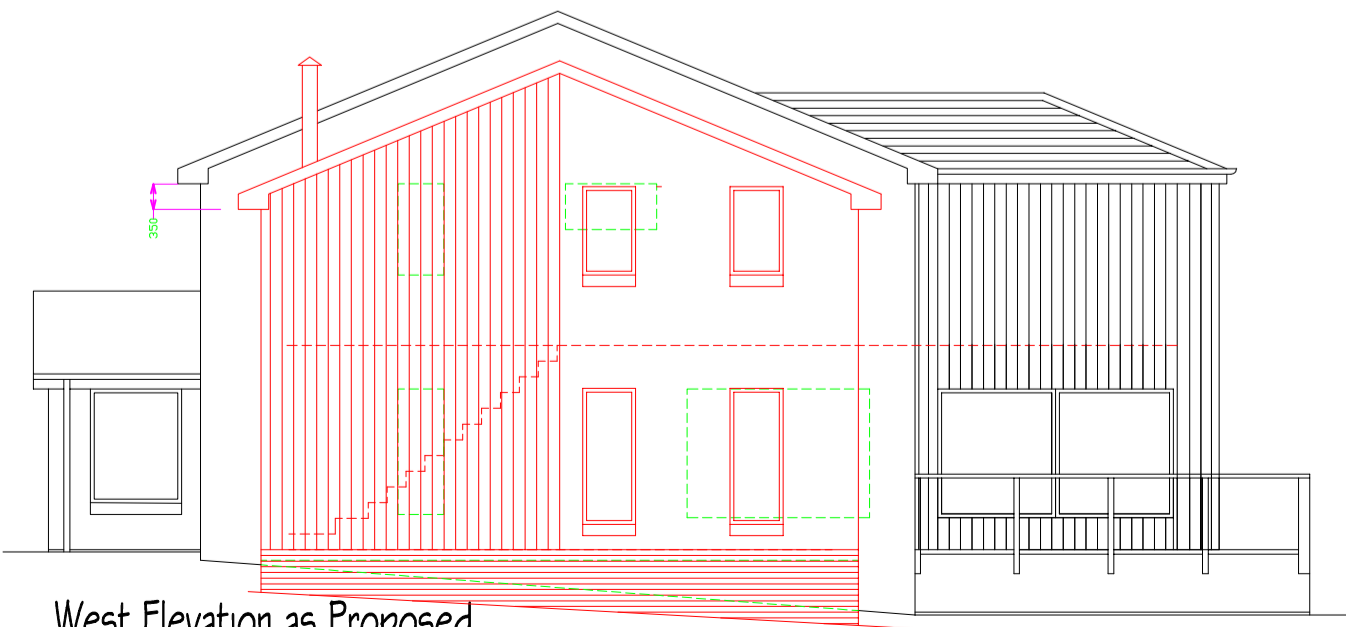

West Elevation as Proposed

Calum Smith Architect

Woodlands
 134 New Trows Road
 Lismahagow
 Lanarkshire
 ML11 0ER
 T 01555 893122
 M 0773 0067408
 F 01555 893122
 E info@calumsmitharchitect.co.uk



PLANNING

Client
 Mr & Mrs B. GRAY

Project Title
 PROPOSED EXTENSION TO PLOT 2 AT
 KENNELS COTTAGE, GLENTISSET ROAD,
 PETTINAIN, LANARK, ML11 8SL

Drawing Title
 ELEVATIONS AS PROPOSED

Scale
 1:50 @ A3

Date
 November, 2023

Job No.
 390

Drawing No.
 08

Rev.
 A