

GLENTISSET ROAD

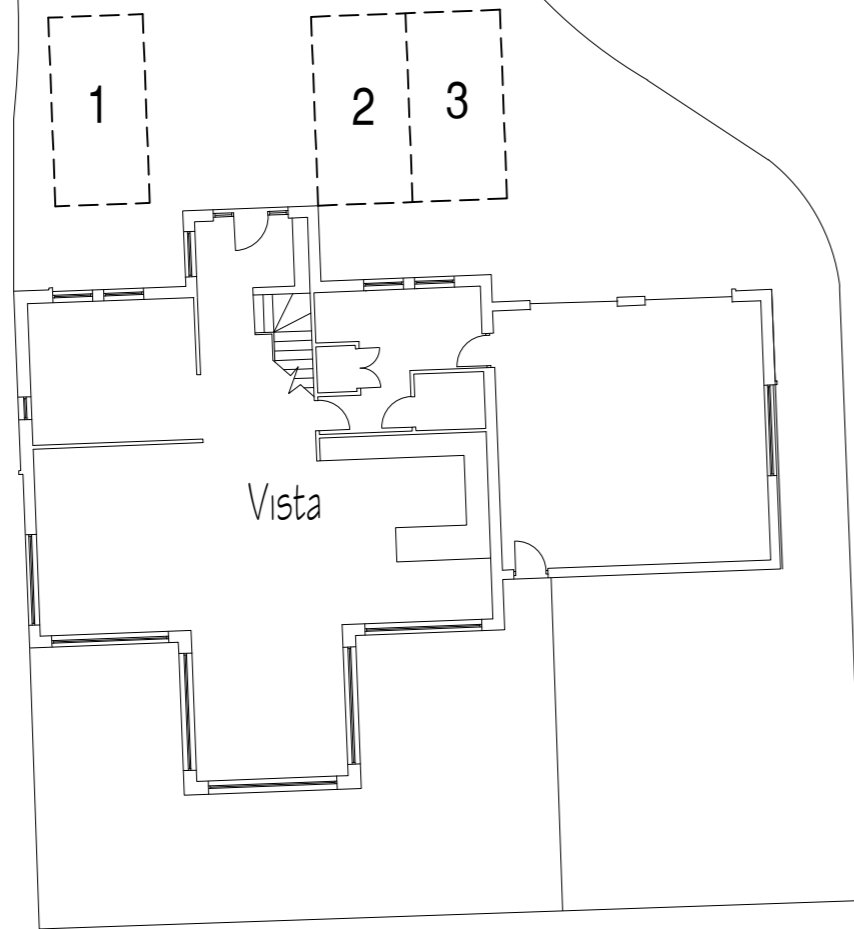

Existing Site Plan - 1:200

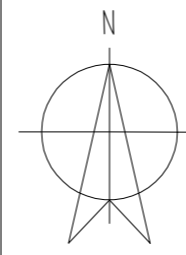

GLENTISSET ROAD

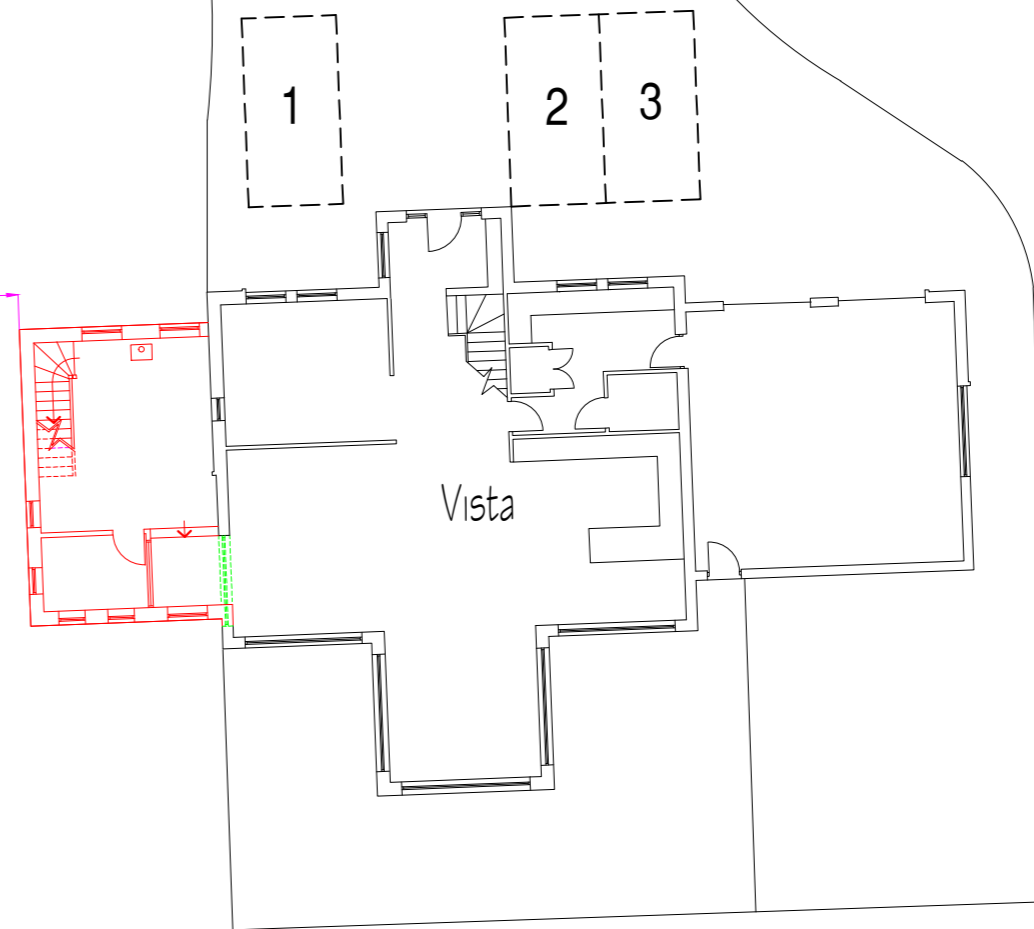

Proposed Site Plan - 1:200



Important  
The contractor will be held to have examined the site and checked all dimensions and levels before commencing construction work. No assumption should be made without reference to the architect. No dimensions should be scaled from this drawing.

Revision	Date

### Calum Smith Architect

Woodlands  
134 New Town Road T 01555 893122  
Lismahagow M 0773 0067499  
Lanarkshire F 01555 893122  
ML11 0ER E info@calumsmitharchitect.co.uk



#### PLANNING

Client  
MR & MRS B. GRAY

Project Title  
PROPOSED GABLE EXTENSION TO VISTA,  
GLENTISSET ROAD, PETTINAIN, ML11 8SL

Drawing Title  
SITE PLAN AS EXISTING & PROPOSED

Scale  
1:200 @ A2

Date  
FEBRUARY 2024

Job No.  
390

Drawing No.  
02

Rev.