

Important

The contractor will be held to have examined the site and checked all dimensions and levels before commencing construction work. No assumption should be made without reference to the architect. No dimensions should be scaled from this drawing.

Revision	Date
----------	------

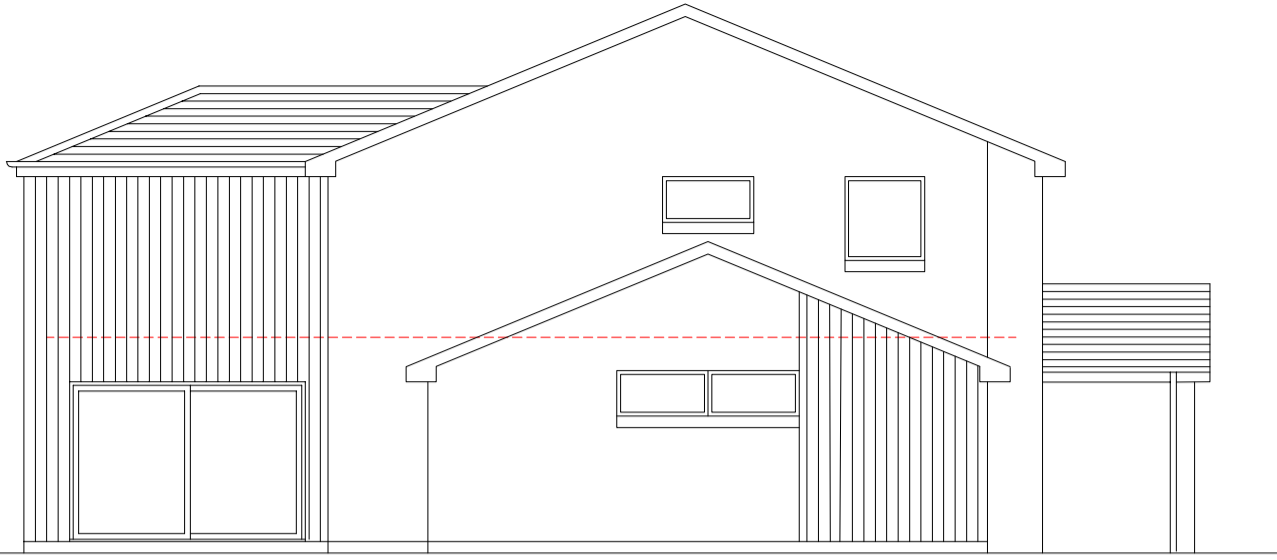

East Elevation as Existing & Proposed

FINISHES
 Roof - Artificial interlocking slates
 Gutters & Downpipes - Black UPVC
 Fascias & Soffits - Anthracite UPVC
 Walls - Smooth roughcast & vertical cedar lining with facing brick base
 Windows & Doors - Anthracite UPVC triple glazed windows and doors

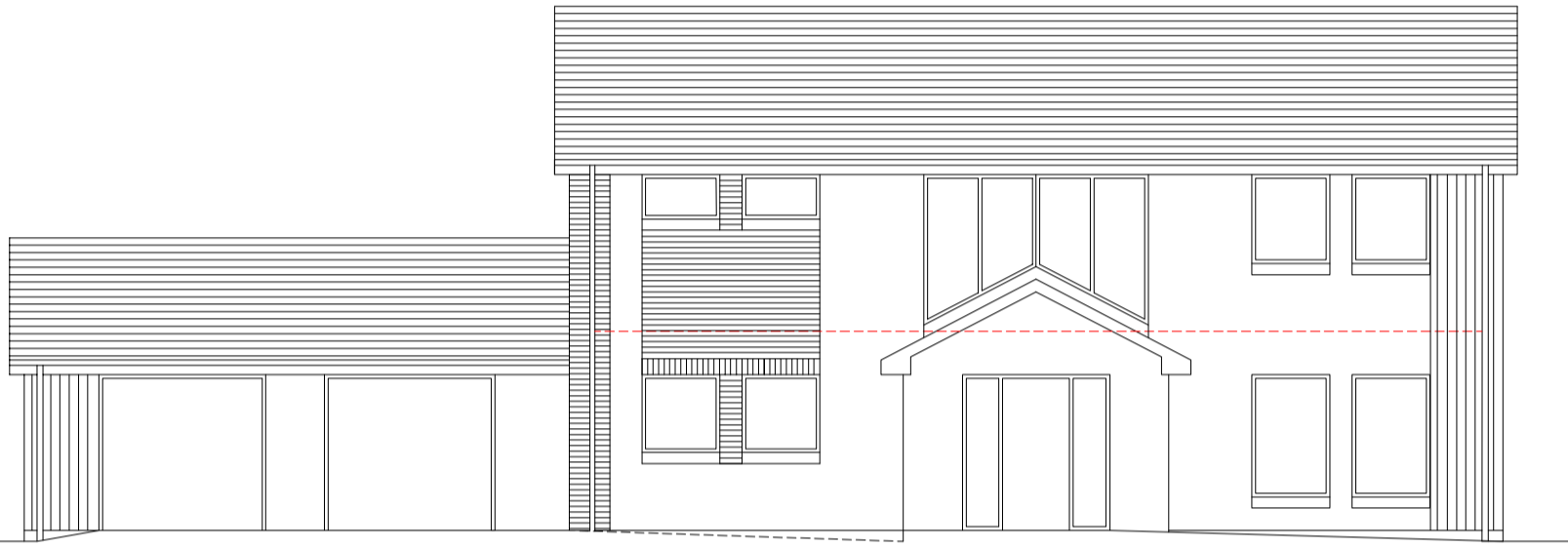

North Elevation as Existing

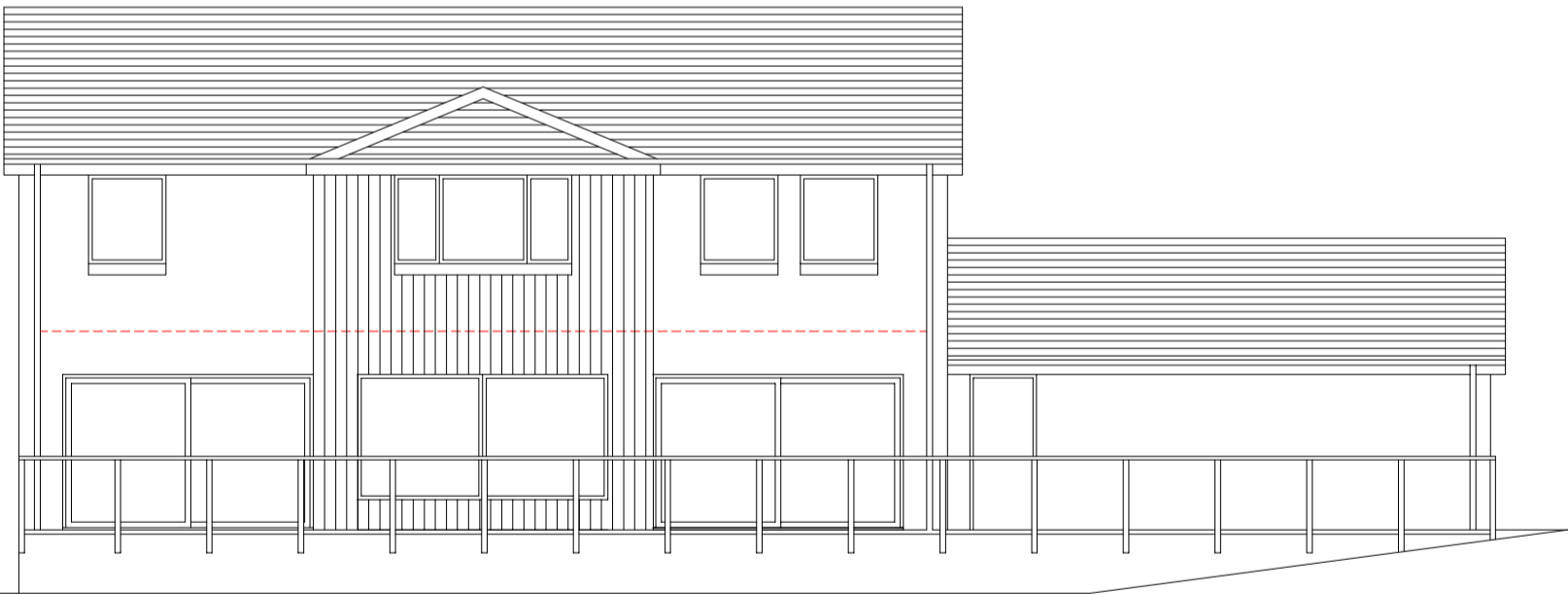

South Elevation as Existing

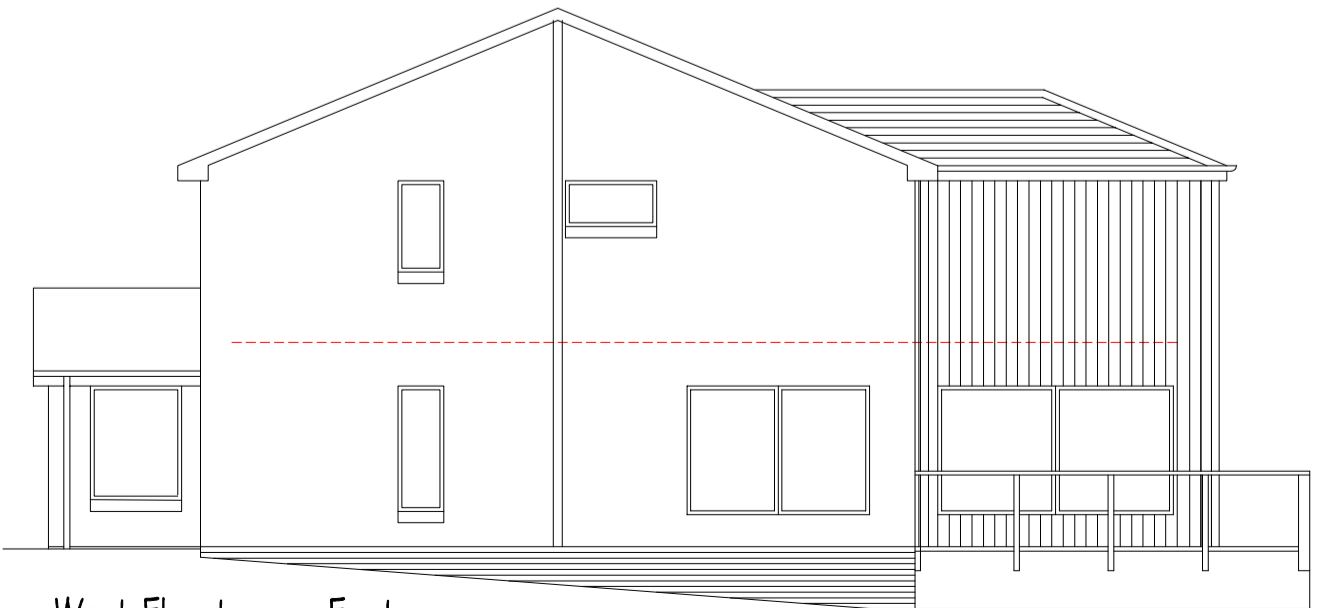

West Elevation as Existing

Calum Smith Architect

Woodlands
 134 New Trows Road T 01555 893122
 Leamthegow M 0773 0067408
 Lanarkshire F 01555 893122
 ML11 0ER E info@calumsmitharchitect.co.uk



PLANNING

Client
 Mr & Mrs B. GRAY

Project Title
 PROPOSED EXTENSION TO PLOT 2 AT
 KENNELS COTTAGE, GLENTISSET ROAD,
 PETTINAIN, LANARK, ML11 8SL

Drawing Title
 ELEVATIONS AS EXISTING

Scale 1:50 @ A3	Date November, 2023
--------------------	------------------------

Job No. 390	Drawing No. 05	Rev.
-----------------------	--------------------------	------