

**EXTERNAL FINISHES;**

ROOF - NATURAL SLATES WITH VENTILATED ZINC RIDGE, RAINWATER GOODS, FASCIAS AND SOFFITS TO BE IN uPVC.

WALLS - RENDER TO MATCH EXISTING WITH SMOOTH BASECOURSE

WINDOWS - WHITE DOUBLE GLAZED PVC-U

PROPOSED EXTENSION  
HILLVIEW BIGGAR ML12 6QX  
FOR MR. & MRS. SHEARER

PLANNING DRAWINGS  
SB-P08

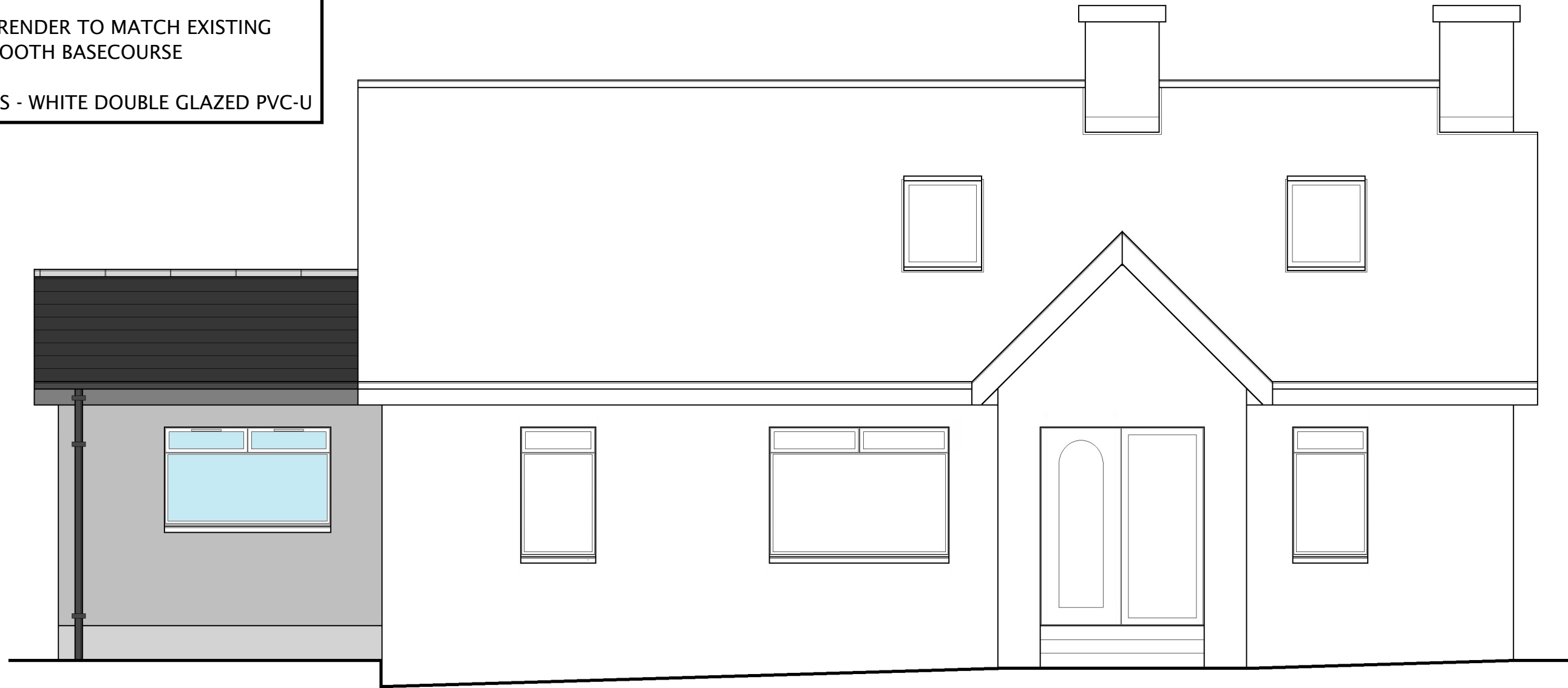

PROPOSED FRONT ELEVATION SCALE 1:50

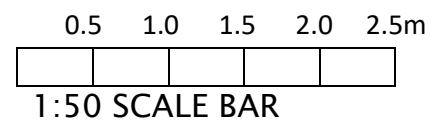

103 Main Street · Carnwath · Lanarkshire · ML11 8HP  
telephone – 01555 840807

[www.nevilledesignltd.co.uk](http://www.nevilledesignltd.co.uk)