

PROPOSED EXTENSION
HILLVIEW BIGGAR ML12 6QX
FOR MR. & MRS. SHEARER

PLANNING DRAWINGS
SB-P02

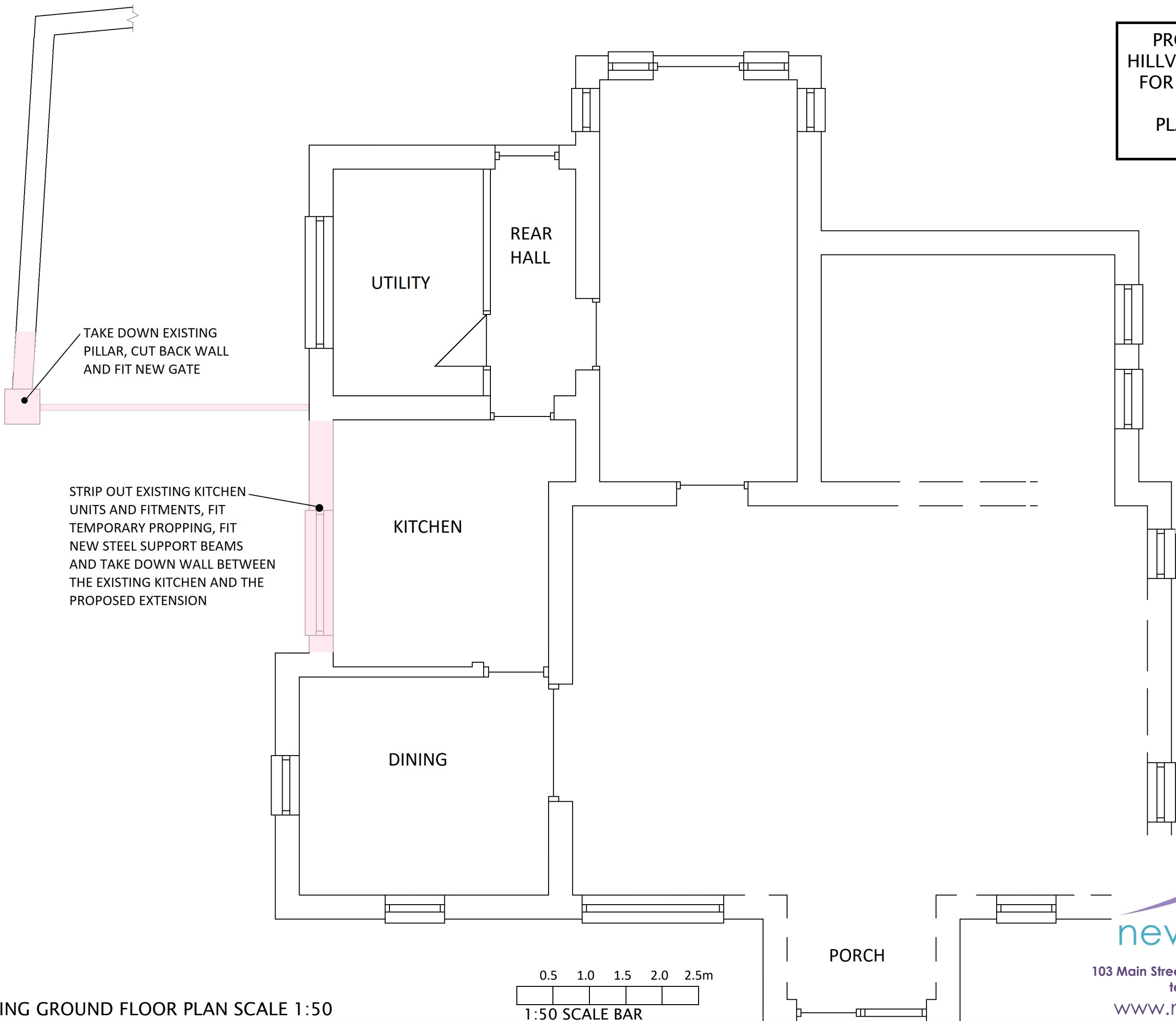

TAKE DOWN EXISTING
PILLAR, CUT BACK WALL
AND FIT NEW GATE

STRIP OUT EXISTING KITCHEN
UNITS AND FITMENTS, FIT
TEMPORARY PROPPING, FIT
NEW STEEL SUPPORT BEAMS
AND TAKE DOWN WALL BETWEEN
THE EXISTING KITCHEN AND THE
PROPOSED EXTENSION

EXISTING GROUND FLOOR PLAN SCALE 1:50

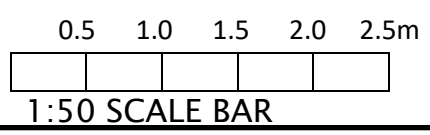

103 Main Street · Carnwath · Lanarkshire · ML11 8HP
telephone – 01555 840807
www.nevilledesignltd.co.uk