

PROPOSED SITE LOCATION PLAN
SCALE 1:1250

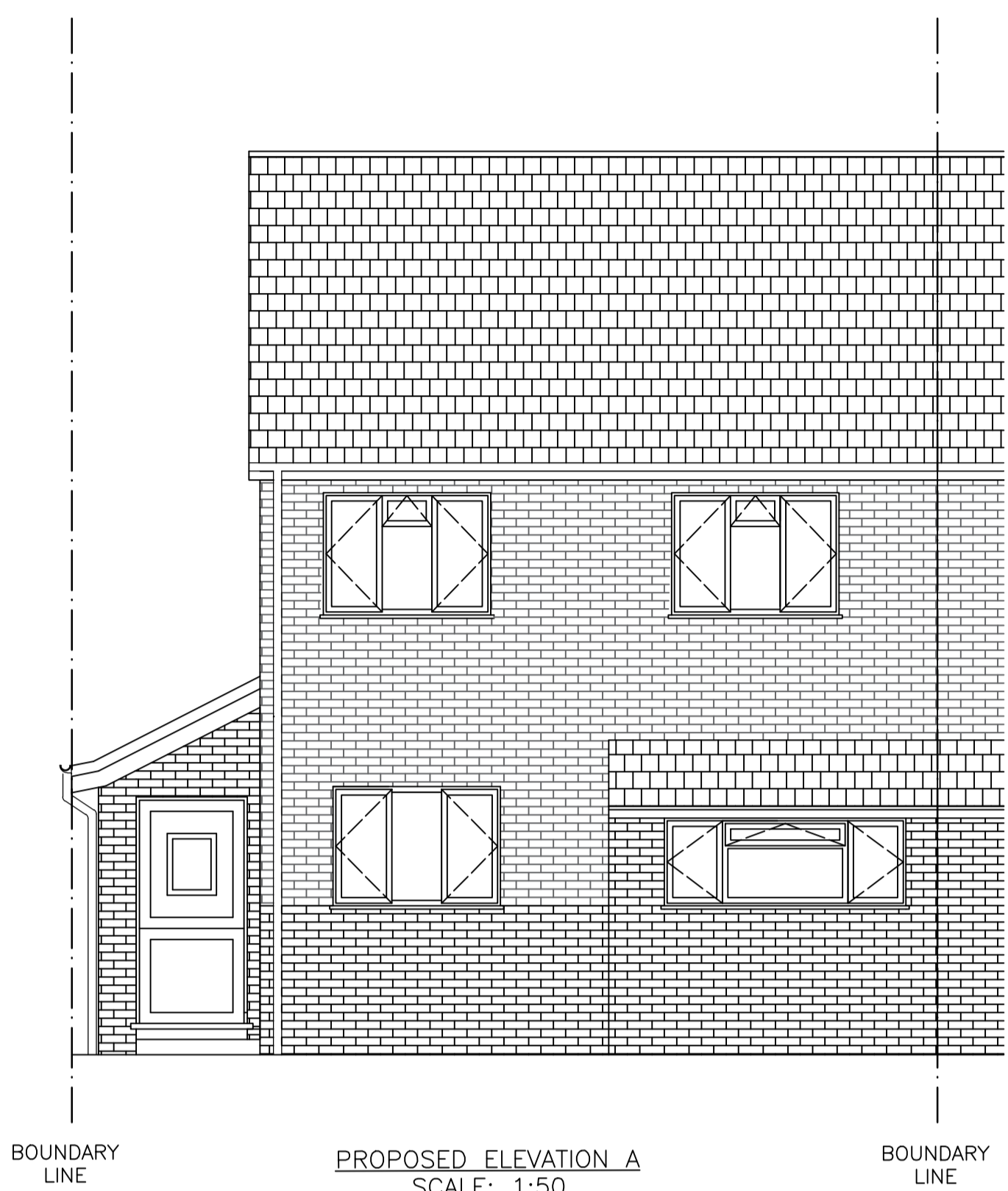

PROPOSED ELEVATION A
SCALE: 1:50

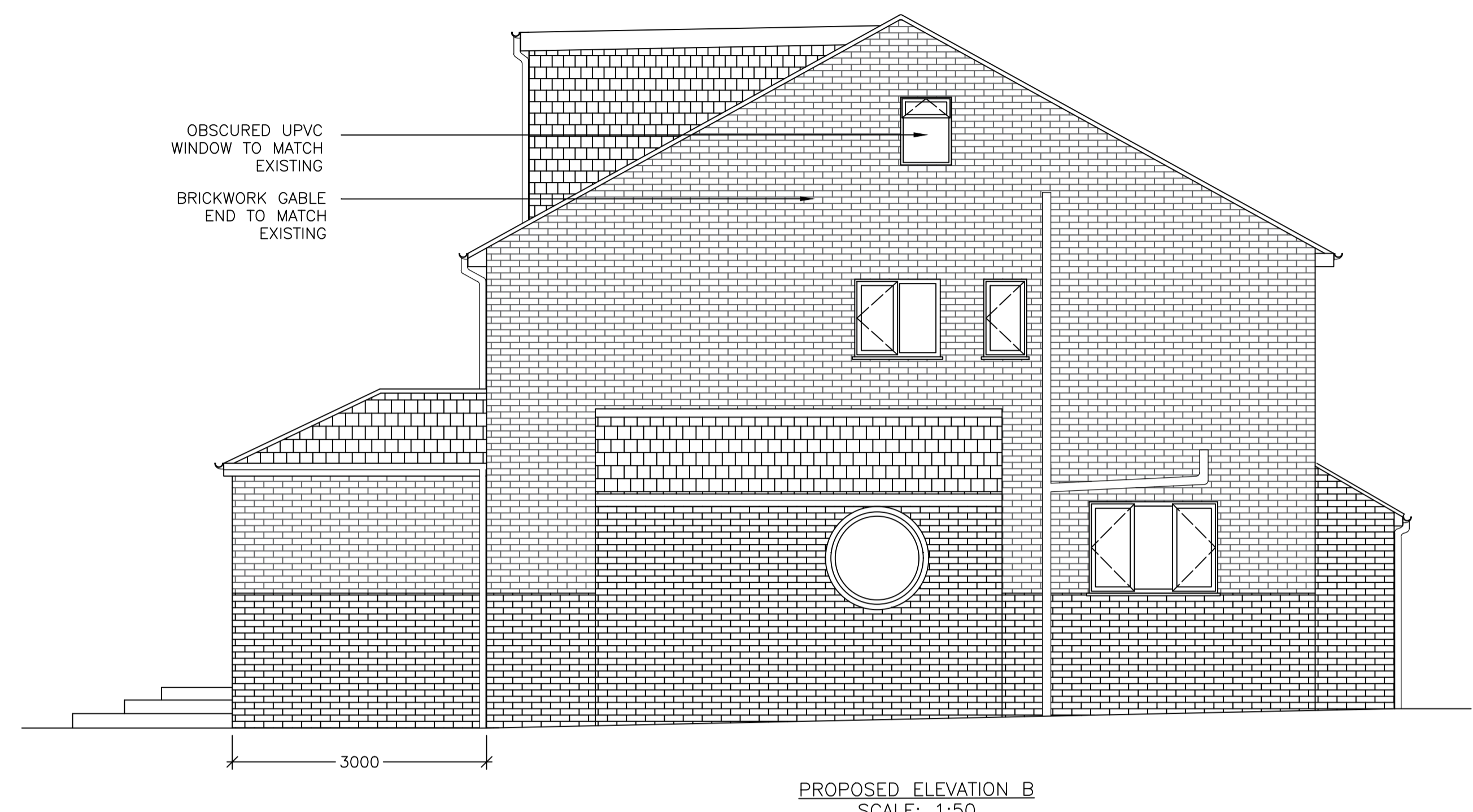

PROPOSED ELEVATION B
SCALE: 1:50

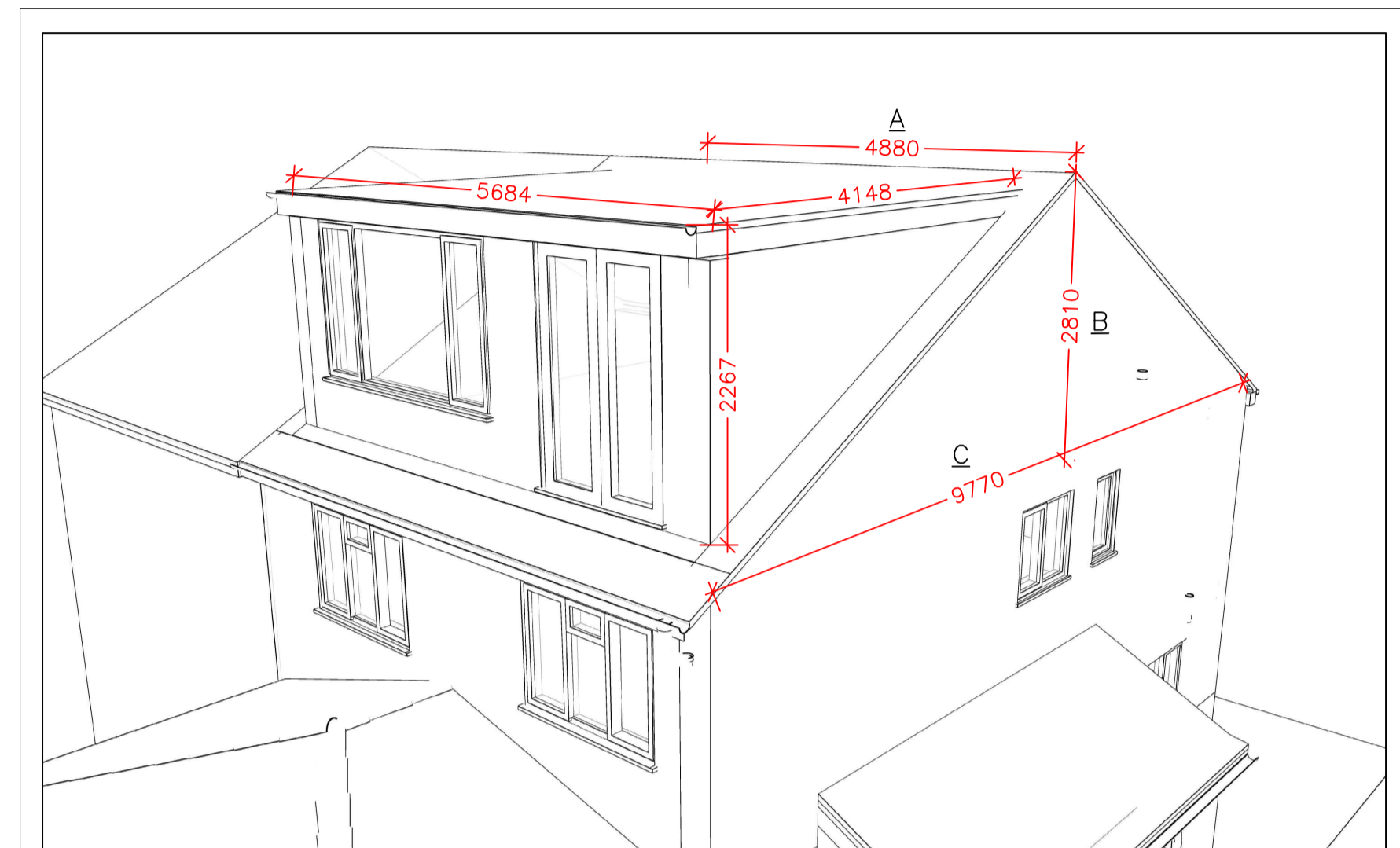

DORMER VOLUME
Height (Metres) : 2.267
Depth (Metres) : 4.148
Length (Metres): 5.684
 $HxDxL = \frac{53.44}{2} = 26.7M^3$

HIP TO GABLE VOLUME
A : 4.88m
B : 2.81m
C : 9.77
 $AxBxC = \frac{52.81}{6} = 22.3M^3$

TOTAL VOLUME (DORMER+HIP TO GABLE)
 $26.7M^3 + 22.3M^3 = 49M^3$

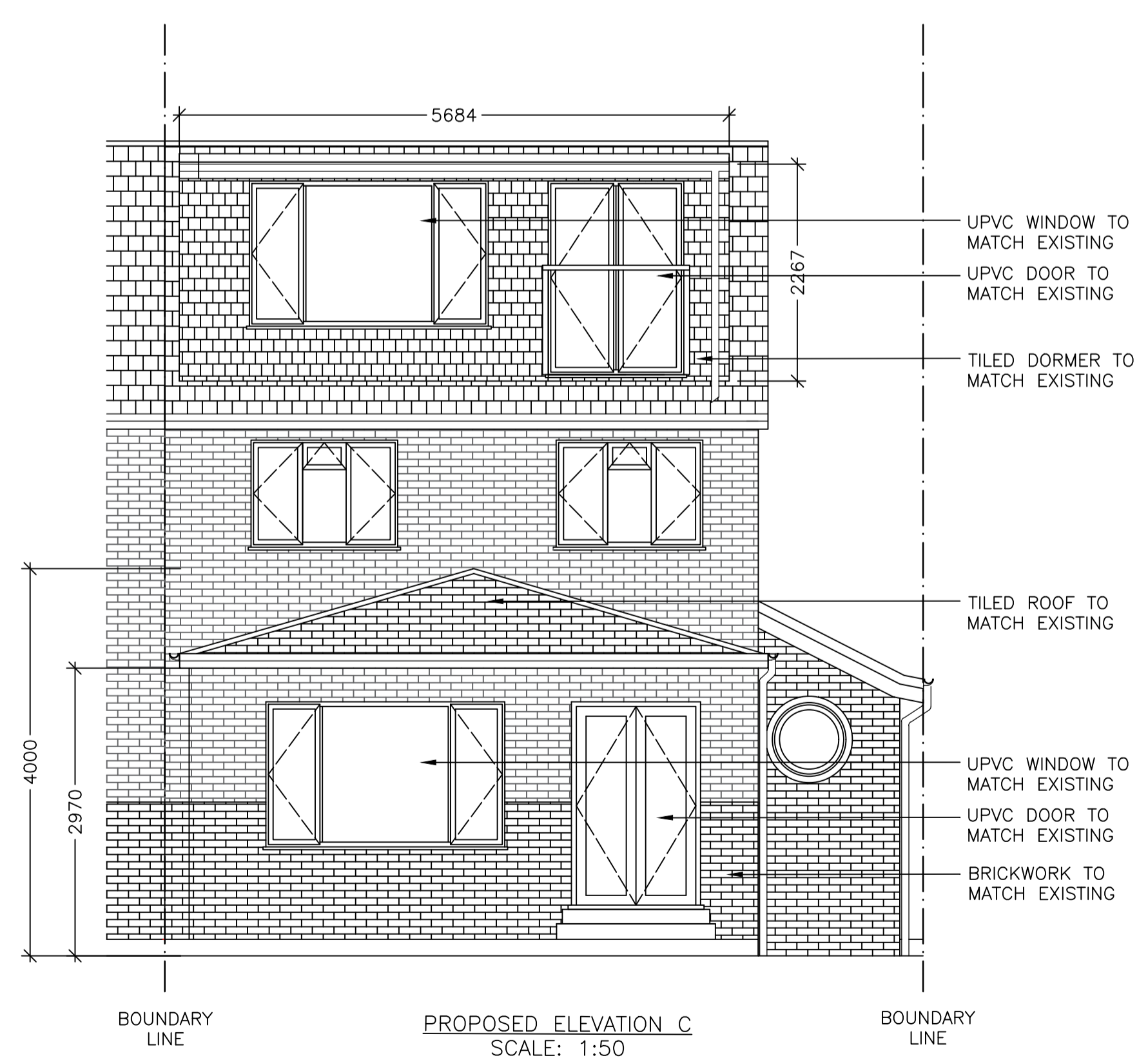

PROPOSED ELEVATION C
SCALE: 1:50

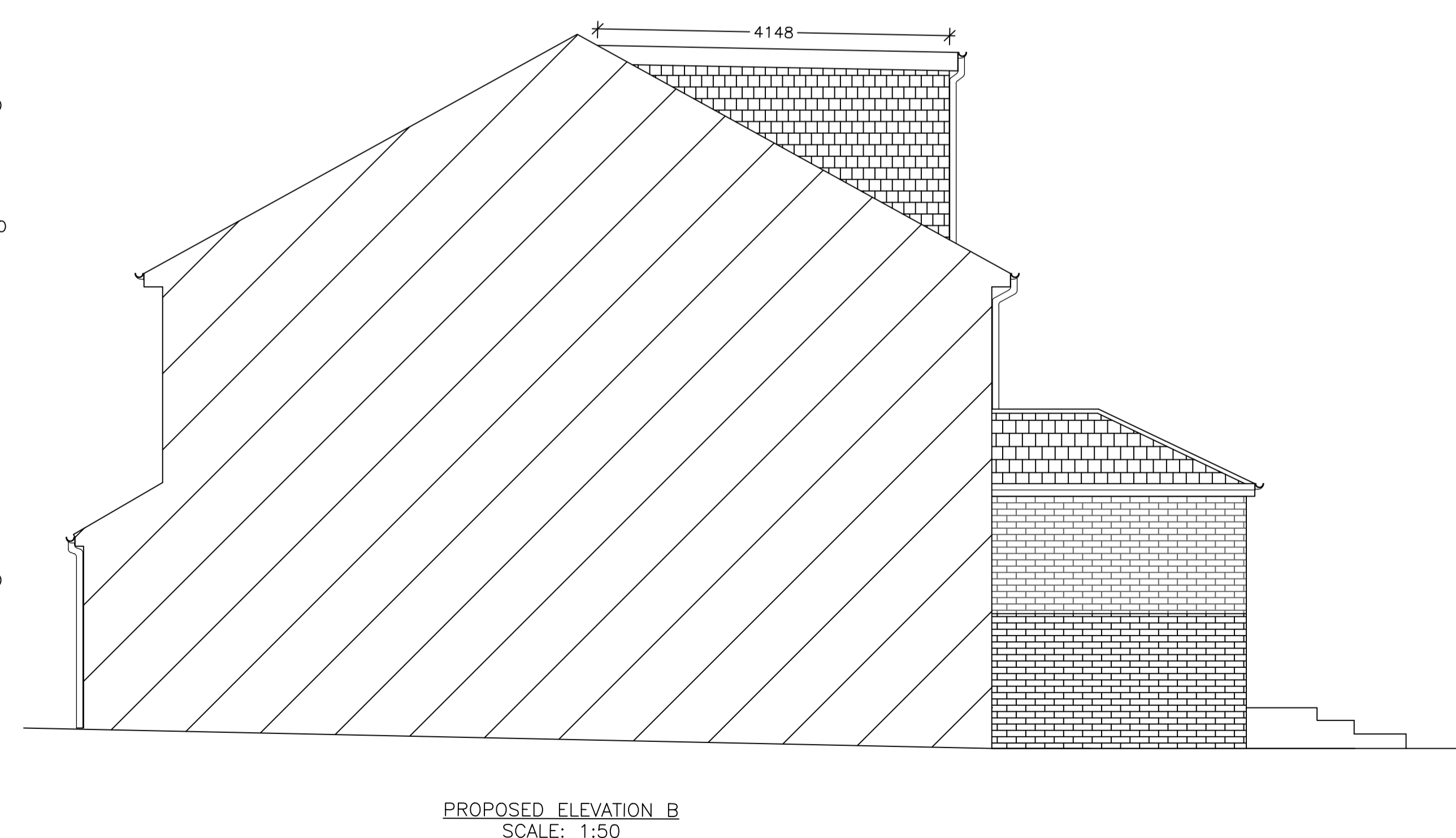

PROPOSED ELEVATION B
SCALE: 1:50

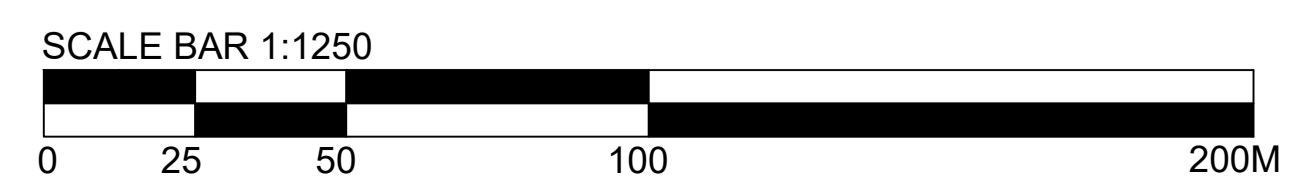
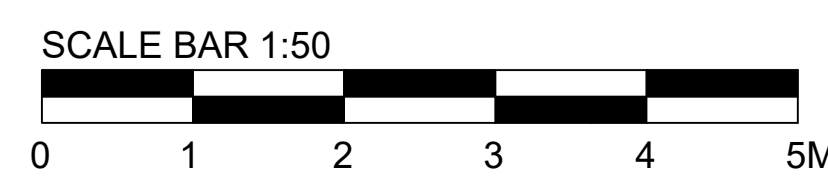

Rev	Date	Drawn	Chkd	Description Of Change
P1	14/12/23	JL	AR	FIRST ISSUE

Notes:
 - Do not scale from this drawing
 - Any discrepancies are to be brought to the attention of Lows Design and Build immediately
 - All dimensions are to be checked on site prior to work commencing
 - This drawings is to be read in conjunction with all relevant specifications and documentation
 - This drawing is the copyright of Lows Design and Build and should not be reproduced without prior written approval

105 Green Lane, Chislehurst, Kent, BR7 6AT
 Tel: 0208 1762676
 Email: info@lowsdesignandbuild.com
 Web: www.lowsdesignandbuild.com

Client:
MR & MRS KIRK

Project Title:
13 SOUTH BANK, WESTERHAM, TN16 1EN

Drawing Title:
PROPOSED ELEVATIONS

Scale: 1:50 Sheet Size: A1 Date: 31/01/24

Drawn By: JL Checked By: AR

Drawing Number: 23-007-04 Revision: P2