

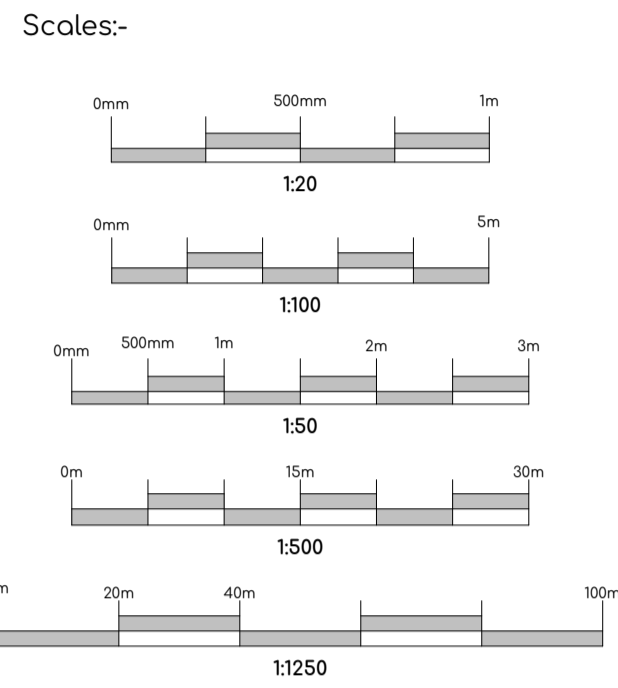

This drawing and the works depicted are the copyright of Architechnical Limited and may not be reproduced or amended except by written permission. No liability is accepted for amendments made by other parties.

- NOTE**
1. Do not scale this drawing other than for planning purposes.
 2. All dimensions to be checked on site and any discrepancies to be reported to Architechnical Limited immediately.
 3. Any indication of services is approximate only and full investigation should be carried out on site prior to commencing the works.
 4. It is the responsibility of the contractor to comply with building regulations whether or not wholly depicted on this drawing.
 5. To be read in conjunction with any specialist Structural, Geotechnical or Mechanical design by others.



South Elevation 1:100



East Elevation 1:100



North Elevation 1:100



West Elevation 1:100

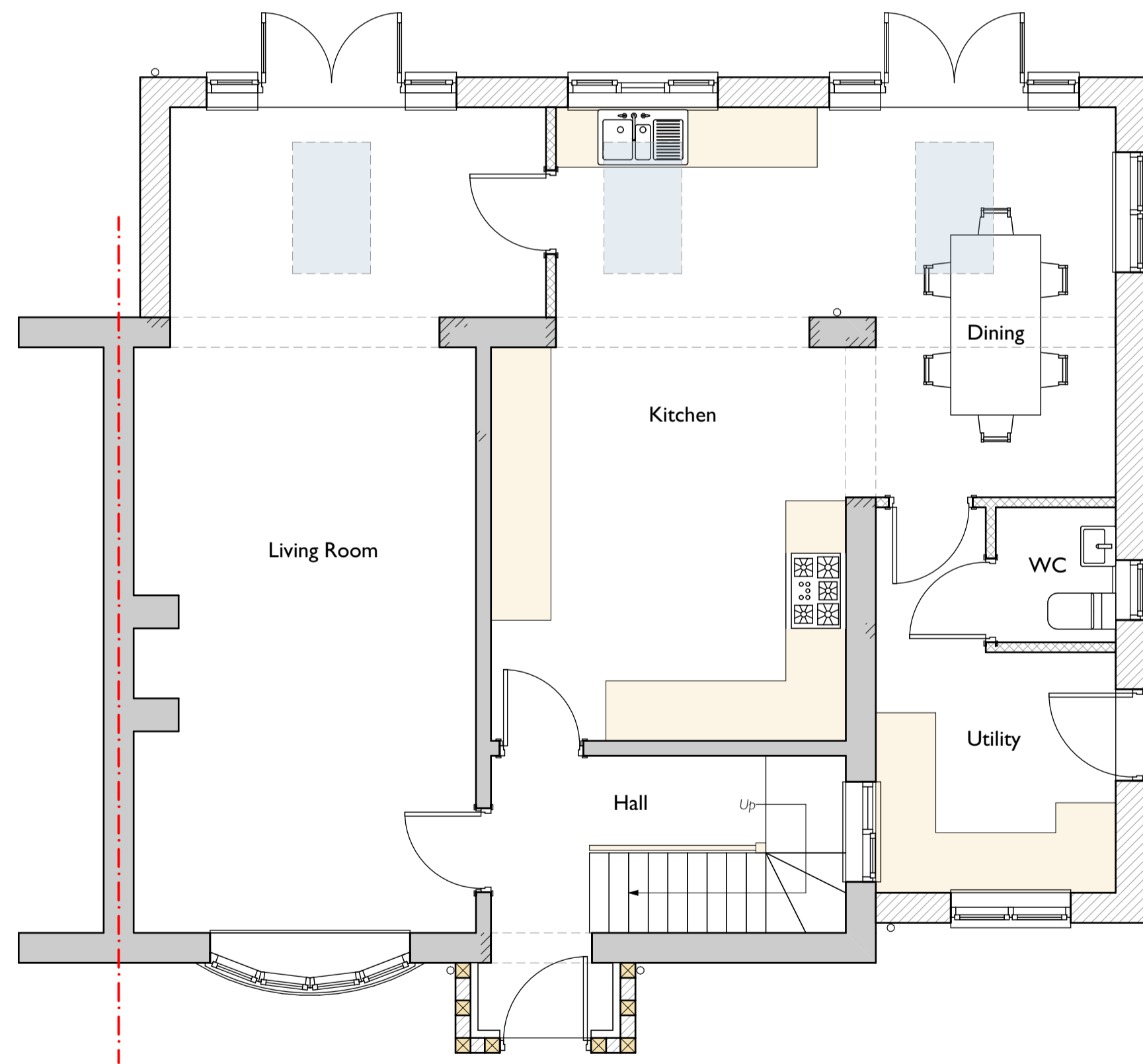

0. Ground Floor 1:50

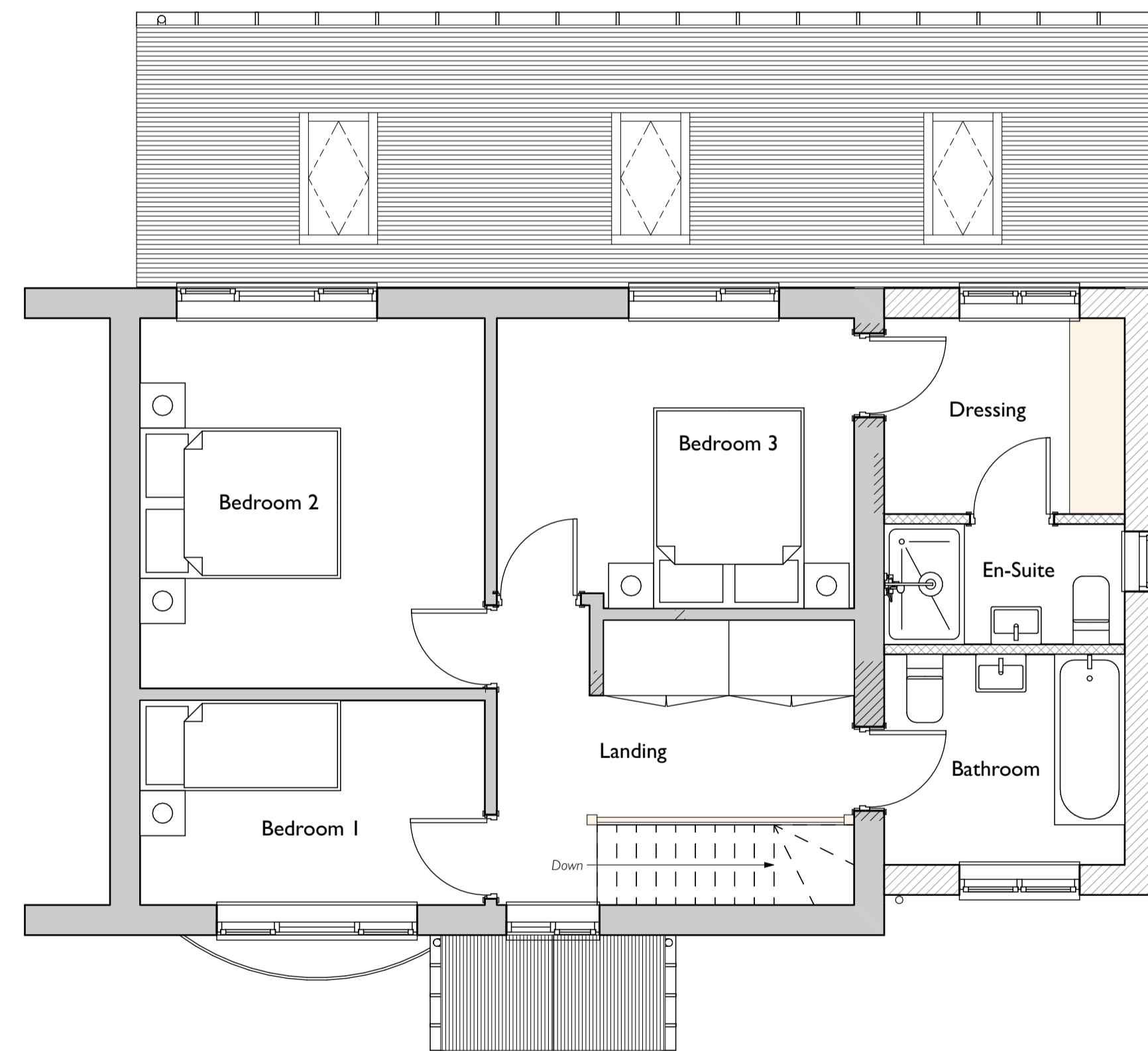

1. First Floor 1:50

RevID	Transmittal Set Name	Change ID	Date
01	PLANNING		20/02/2024



ARCHITECHNICAL LTD

The Poplars, Lightmoor, Telford, Shropshire, TF4 3QN
 t: 01952 442772
 design@architechnical.co.uk
 www.architechnical.co.uk

Client	Martin Ruston
Project	11 The Glebe
Drawing	Proposed Plans and Elevations
Scale	1:50, 1:100@A1
Date	20/02/2024
Checked	By A. Hudson

Proj. Ref	A-24-335	Dwg No.	P02	Rev	01
-----------	----------	---------	-----	-----	----