

THIS DRAWING IS TO BE READ IN CONJUNCTION WITH ALL RELATED DRAWINGS. ALL DIMENSIONS MUST BE CHECKED AND VERIFIED ON SITE BEFORE COMMENCING ANY WORK OR PRODUCING SHOP DRAWINGS. THE ORIGINATOR SHOULD BE NOTIFIED IMMEDIATELY OF ANY DISCREPANCY. THIS DRAWING IS COPYRIGHT AND REMAINS THE PROPERTY OF ROGER PARRY & PARTNERS.

Rev	Description	Date	By
-	-	year/mm/dd	--

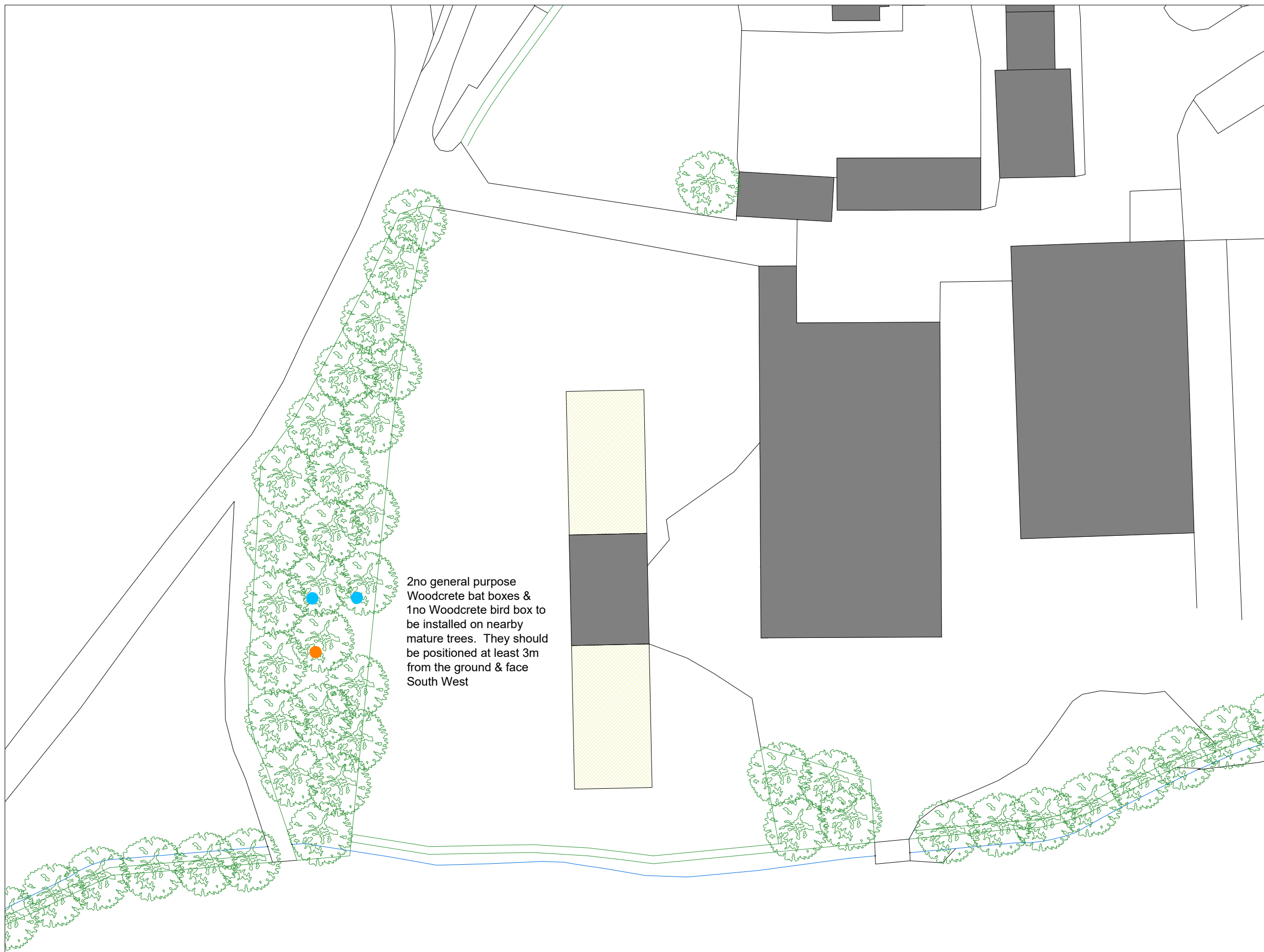

2no general purpose Woodcrete bat boxes & 1no Woodcrete bird box to be installed on nearby mature trees. They should be positioned at least 3m from the ground & face South West



Residential - Agricultural - Commercial

Project	Proposed Straw Shed		
Drawing Title	Biodiversity Enhancement Plan		
Location	Llanforda Uchaf, Oswestry, SY10 7HJ		
Client	Yareal Ltd		
Scale	1:500 @ A3		
Drawing No	78532 / RJC / 005	Rev	-
Drawn By	NB	Date	2024/02/19

MERCIAN HOUSE, 9 DARWIN COURT, OXON BUSINESS PARK, SHREWSBURY, SHROPSHIRE. SY3 5AL
 Tel: 01743 791336
 E-mail: mail@rogerparry.net
 Web address: www.rogerparry.net
Roger Parry & Partners LLP partnership no. OC312203
 Registered Office Hogslow Hall, Minsterley, Shrewsbury, SY5 0HZ
 Registered in England and Wales.
 A list of members of the LLP is available at the above address.