

1 North Elevation
1:100 @A3

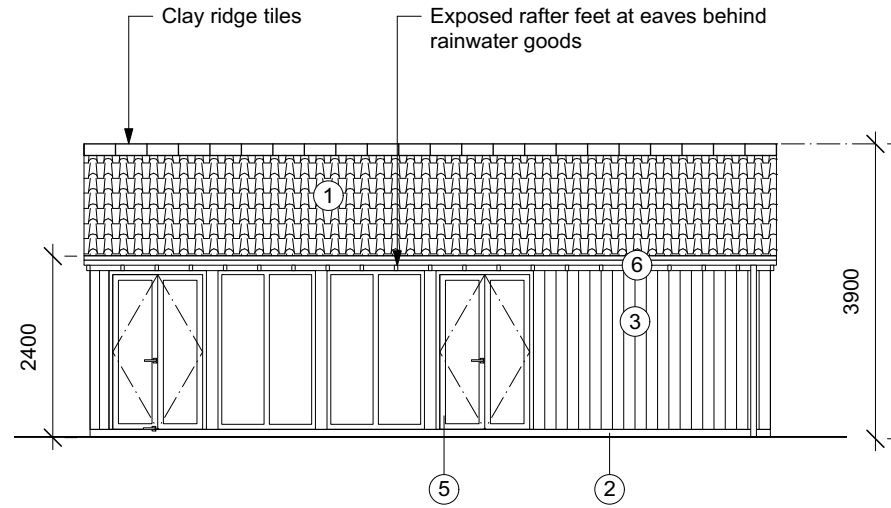

2 West Elevation
1:100 @A3

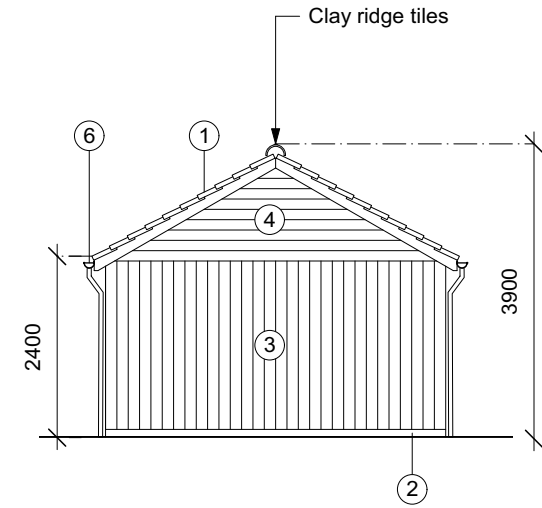

3 South Elevation
1:100 @A3

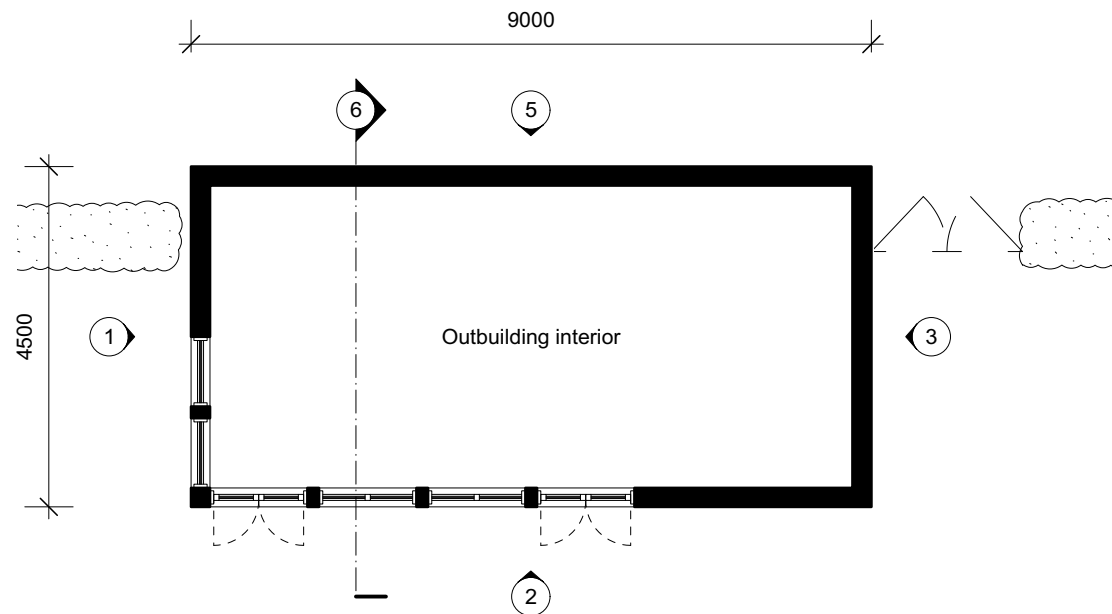

4 Ground Floor Plan
1:100 @A3

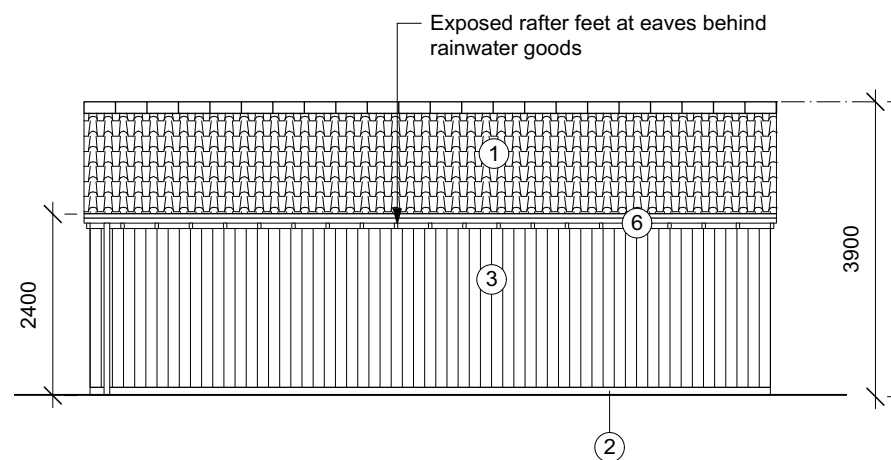

5 East Elevation
1:100 @A3

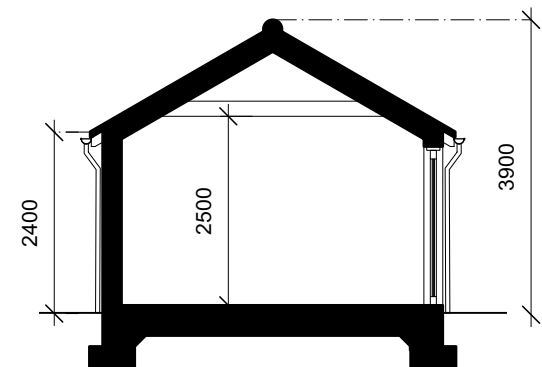

6 Section
1:100 @A3

- Materials Key**
1. Red clay pantiles
 2. Red brick plinth
 3. SiOO:x treated Siberian larch Vertical cladding
 4. SiOO:x treated Siberian larch horizontal feather edge cladding
 5. Anthracite grey window/door frames
 6. Zinc rainwater goods

Materials Notes
All materials used for the this outbuilding, match the materials used for the exterior of the main house of Plot 5 to which the outbuilding relates

PLANNING NOTE
This outbuilding's use is incidental to that of the Plot 5 main house (also hereby know as Hemingway house)

Plot 5 has been constructed as per **Planning Application DC/21/05821** Including Non-Material amendments: DC/22/01238 & DC/23/00513
**All granted and conditions fully discharged*

The curtilage to Plot 5 is to be extended as per drawing 1010 included in this application

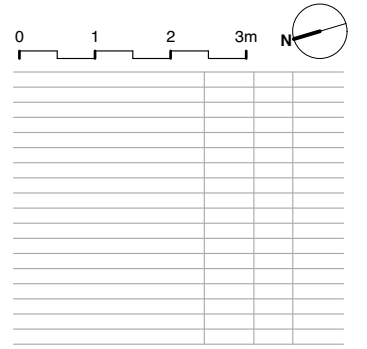

project orange

Architects & Designers, Hidden House
Hall Road, Lavenham, Suffolk CO10 9QU
T: +44(0)20 7739 3035 www.projectorange.com

1030

THE RED HOUSE & THE COURTYARD,
RED HOUSE DRIVE, ASHBOCKING IP6 9LD

PLOT 5 OUTBUILDING
PLANS & ELEVATIONS

Job No. 21081, Drawn BC, Date 20.02.24, Scale 1:100 @ A3

THE COPYRIGHT DESIGN AND PATENTS ACT 1988 THIS DRAWING IS THE COPYRIGHT OF PROJECT ORANGE LTD AND MUST NOT BE COPIED OR REPRODUCED, IN WHOLE OR PART, BY ANY METHOD WHATSOEVER, WITHOUT THE PRIOR WRITTEN APPROVAL OF PROJECT ORANGE LTD

NOTES
ALL SETTING OUT MUST BE CHECKED ON SITE
ALL LEVELS MUST BE CHECKED ON SITE
ALL DIMENSIONS MUST BE CHECKED ON SITE
DO NOT SCALE FROM THIS DRAWING
THIS DRAWING MUST NOT BE USED ON SITE UNLESS ISSUED FOR CONSTRUCTION