







LEGEND

-  PROPOSED CARRIAGEWAY
-  PROPOSED FOOTWAY
-  PROPOSED DETERRENT PAVING
-  PROPOSED TACTILE PAVING
-  PROPOSED REFLECTIVE BOLLARD
-  PROPOSED HIGHWAY DRAINAGE
-  DEVELOPMENT BOUNDARY

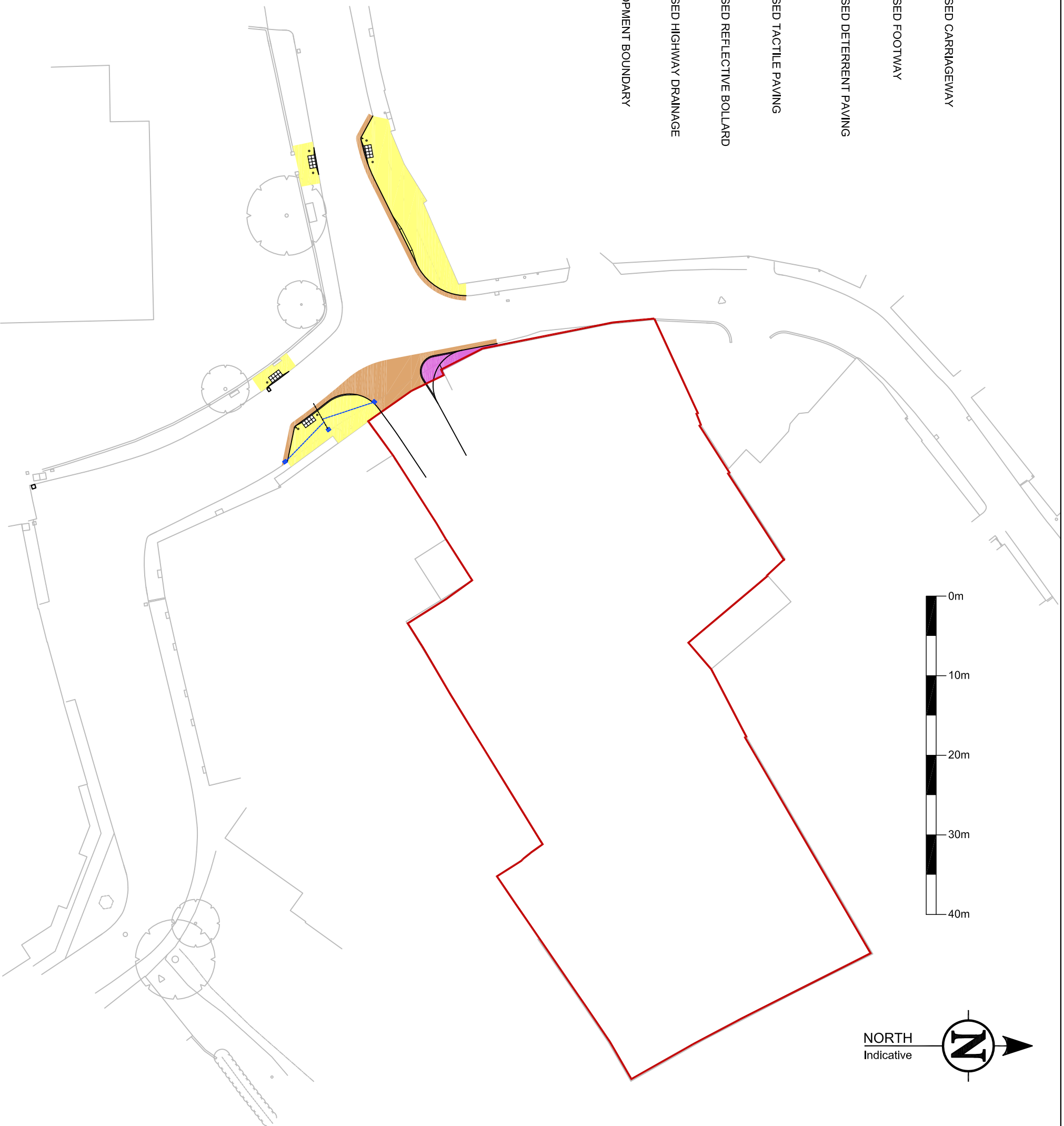

NOTES

1. ALL LEVELS RELATE TO O.S. DATUM
NEWLYN USING GPS. REFER TO
TOPOGRAPHICAL SURVEY DRAWING
16449/06/1 BY RANDALL SURVEYS LLP
FOR DETAILS OF GROUND CONTROL
STATIONS.
2. ALL DETAILS SHOWN ON THIS DRAWING
ARE SUBJECT TO THE APPROVAL OF ALL
RELEVANT AUTHORITIES.
3. THIS DRAWING MUST BE READ IN
CONJUNCTION WITH ALL DRAWINGS
LISTED IN THE SCHEDULE ON DRAWING
J450-HW01.

DRAWING FOR APPROVAL
NOT FOR CONSTRUCTION

Rev.	Date	Description
A	13.02.2023	Road Gully Added.
B	30.01.2024	On-Site details revised.

ROSE

CLIENT
Rosper Estates Limited

PROJECT
Redevelopment of Former
Chambers Bus Depot
Off Church Square
Bures St Mary, Suffolk

DRAWING TITLE
Highway Works
Section 278 Agreement Plan

JOB NO.	J450
DATE	Nov 2022
SCALES	1:500
DRAWN BY	KMW
CHECKED BY	
DWG NO.	HW50
SHEET NO.	.

© Copyright Rose Builders Limited