

ALL DIMENSIONS TO BE CONFIRMED ON SITE PRIOR TO ORDERING / FABRICATION OF MATERIALS AND COMMENCEMENT OF WORKS

**CDM 2015 DESIGNER NOTES**

IN ADDITION TO THE HAZARDS, AND RISKS NORMALLY ASSOCIATED WITH THE TYPE OF WORK DETAILED ON THIS DRAWING, NOTE THE FOLLOWING SIGNIFICANT RISKS AND INFORMATION.

CONSTRUCTION:

1. N/A

FOR INFORMATION RELATING TO END USE, MAINTENANCE, DEMOLITION, SEE THE HEALTH AND SAFETY FILE.

IT IS ASSUMED THAT ALL WORKS WILL BE CARRIED OUT BY A COMPETENT CONTRACTOR, WHERE APPROPRIATE, TO AN APPROVED METHOD STATEMENT.

- Notes**
- IF IN DOUBT - ASK !!!
  - THIS DRAWING IS TO BE READ IN CONJUNCTION WITH ALL ARCHITECTS AND ENGINEERS DRAWINGS.
  - ALL WORK TO BE CARRIED OUT IN ACCORDANCE WITH THE RELEVANT BRITISH STANDARDS, CODES OF PRACTICE AND BUILDING PRACTICE.
  - ALL DIMENSIONS TO BE CHECKED PRIOR TO STARTING THE WORKS ON SITE. ANY DISCREPANCIES TO BE REPORTED TO THE ENGINEER IMMEDIATELY.
  - CONTRACTOR TO ASCERTAIN THE LOCATION OF SERVICES ON SITE PRIOR TO STARTING THE WORK.
  - ALL DIMENSIONS FOR CONSTRUCTION ARE TO BE OBTAINED FROM SITE MEASUREMENTS OR ARCHITECTS SETTING OUT DRAWINGS PRIOR TO MANUFACTURE/BUILDING.



EXISTING FRONT ELEVATION OF No. 19/21  
(SW/SOUTH FACING)  
1:50



EXISTING REAR ELEVATION OF No. 19  
(NE/NORTH FACING)  
1:50

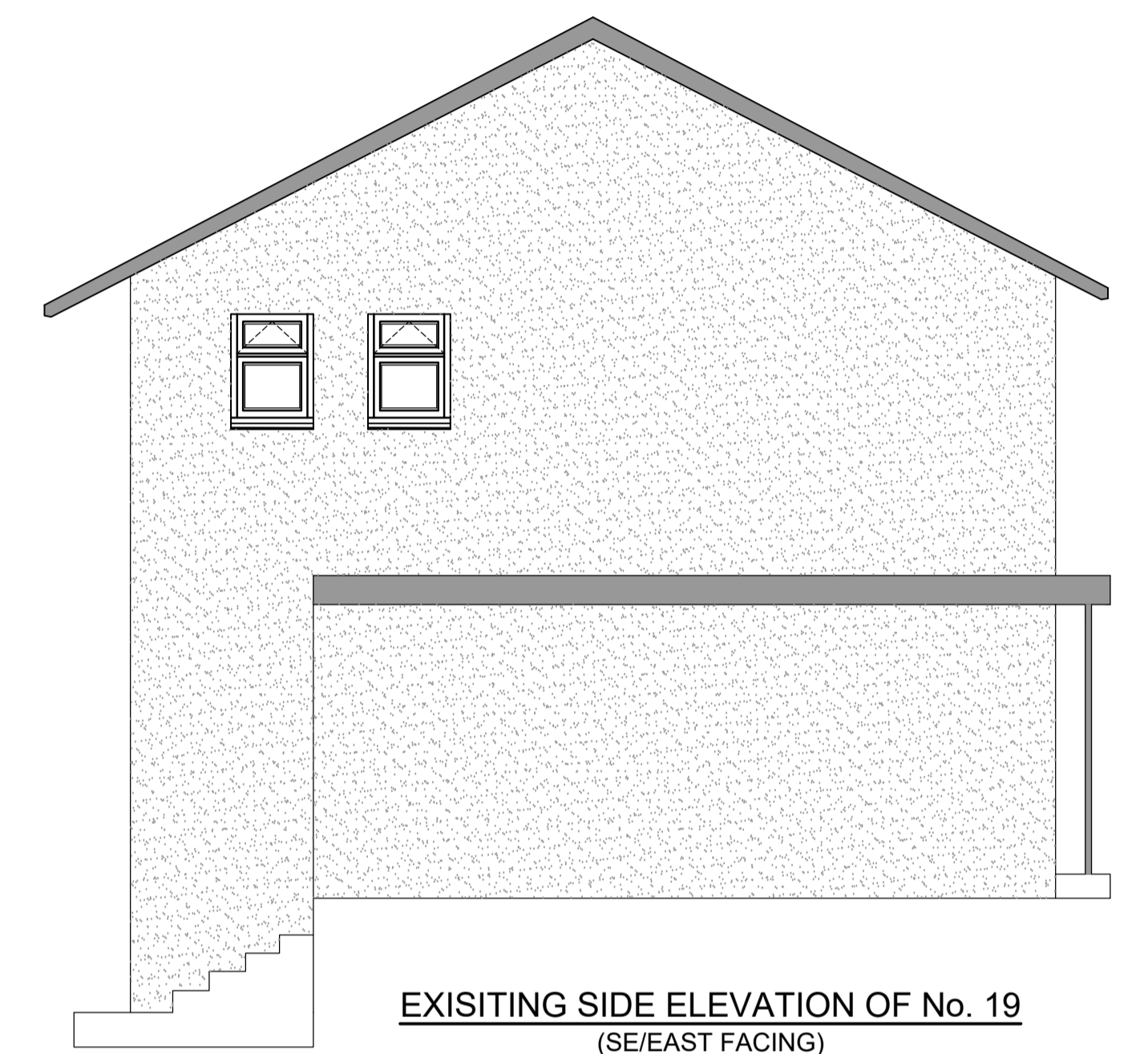

EXISTING SIDE ELEVATION OF No. 19  
(SE/EAST FACING)  
1:50



EXISTING REAR ELEVATION OF No. 21  
(NE/NORTH FACING)  
1:50

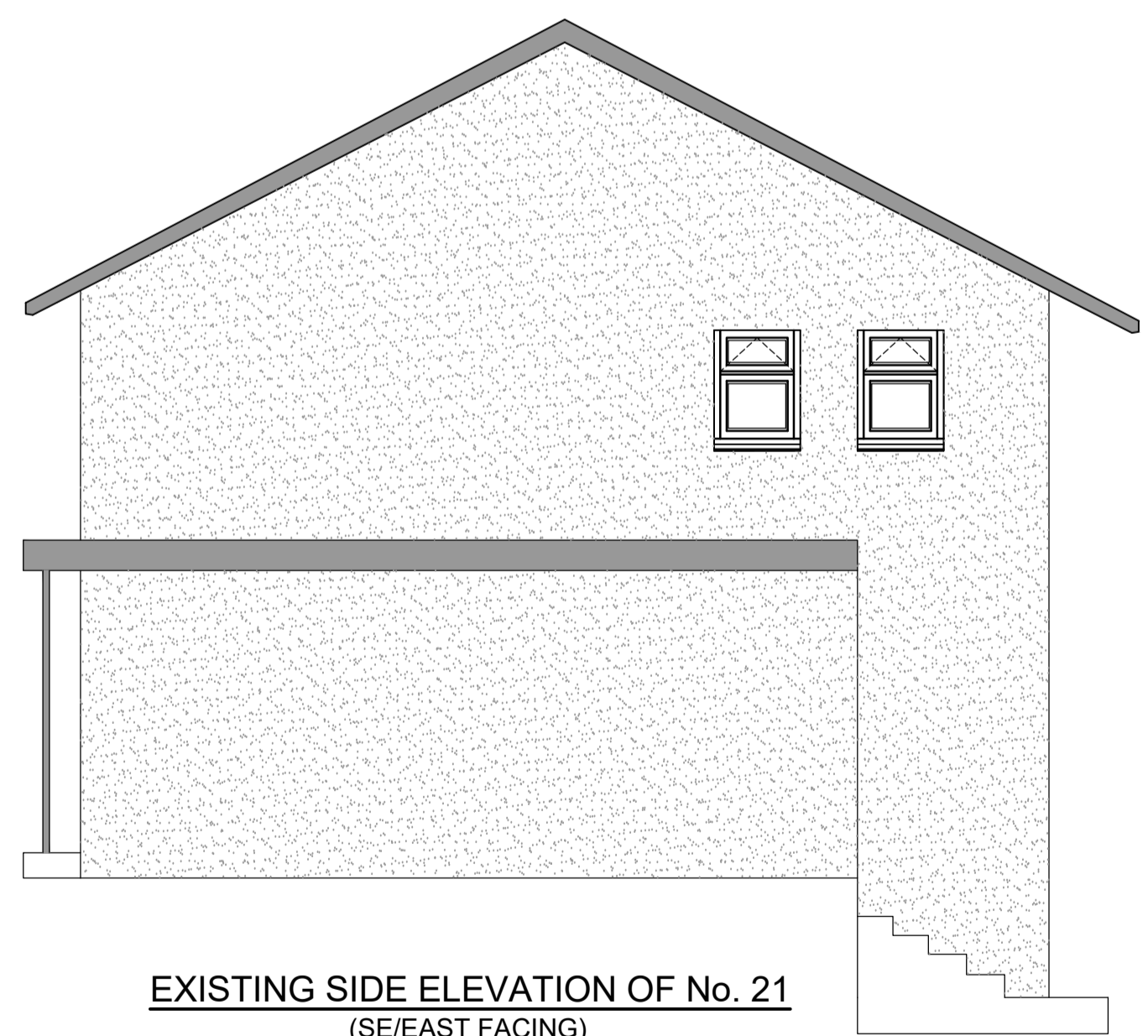

EXISTING SIDE ELEVATION OF No. 21  
(SE/EAST FACING)  
1:50



SITE PLAN

WHERE STRUCTURAL ELEMENTS ARE ASSUMED / INDICATED TO BE CONFIRMED (TBC), THESE ARE TO BE EXPOSED AND CONFIRMED PRIOR TO ORDERING/FABRICATION OF MATERIALS. REPORT TO DSA IF FOUND OTHERWISE AND/OR IN DOUBT.

P1	FIRST ISSUE	OP	20.12.23
ISSUE	REVISION	BY	DATE

THIS DRAWING IS THE PROPERTY OF DAVID SMITH ASSOCIATES. IT MUST NOT BE REPRODUCED, COPIED NOR ITS CONTENTS DIVULGED WITHOUT THEIR PERMISSION.  
©DAVID SMITH ASSOCIATES

ISSUE **PRELIMINARY**

CLIENT  
VIVO DEFENCE SERVICES LIMITED

CONTRACT  
19-21 CARRICK ROAD  
FALMOUTH

TITLE  
ARCHETYPE ELEVATIONS  
EXISTING

ARCHITECT

DRAWN	CHECKED	DATE	SCALE
OP	DS	DEC '23	1:50 @ A1

**David Smith Associates**  
Consulting Structural & Civil Engineers

Tel: (01604)782620 8 Duncan Close  
Email: northampton@dsagroup.co.uk Moulton Park  
Website: www.dsagroup.co.uk Northampton NN3 6WL

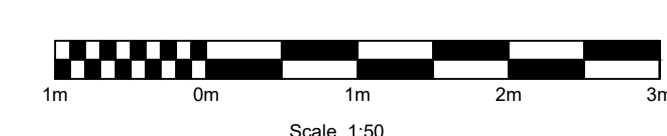

DRAWING NUMBER	23	54323/01	REVISION	P1
----------------	----	----------	----------	----