

ALL DIMENSIONS TO BE CONFIRMED ON SITE PRIOR TO ORDERING / FABRICATION OF MATERIALS AND COMMENCEMENT OF WORKS

**CDM 2015 DESIGNER NOTES**

IN ADDITION TO THE HAZARDS, AND RISKS NORMALLY ASSOCIATED WITH THE TYPE OF WORK DETAILED ON THIS DRAWING, NOTE THE FOLLOWING SIGNIFICANT RISKS AND INFORMATION.

CONSTRUCTION:

1. N/A

FOR INFORMATION RELATING TO END USE, MAINTENANCE, DEMOLITION, SEE THE HEALTH AND SAFETY FILE.

IT IS ASSUMED THAT ALL WORKS WILL BE CARRIED OUT BY A COMPETENT CONTRACTOR, WHERE APPROPRIATE, TO AN APPROVED METHOD STATEMENT.

- Notes**
- IF IN DOUBT - ASK !!!
  - THIS DRAWING IS TO BE READ IN CONJUNCTION WITH ALL ARCHITECTS AND ENGINEERS DRAWINGS.
  - ALL WORK TO BE CARRIED OUT IN ACCORDANCE WITH THE RELEVANT BRITISH STANDARDS, CODES OF PRACTICE AND BUILDING PRACTICE.
  - ALL DIMENSIONS TO BE CHECKED PRIOR TO STARTING THE WORKS ON SITE. ANY DISCREPANCIES TO BE REPORTED TO THE ENGINEER IMMEDIATELY.
  - CONTRACTOR TO ASCERTAIN THE LOCATION OF SERVICES ON SITE PRIOR TO STARTING THE WORK.
  - ALL DIMENSIONS FOR CONSTRUCTION ARE TO BE OBTAINED FROM SITE MEASUREMENTS OR ARCHITECTS SETTING OUT DRAWINGS PRIOR TO MANUFACTURE/BUILDING.

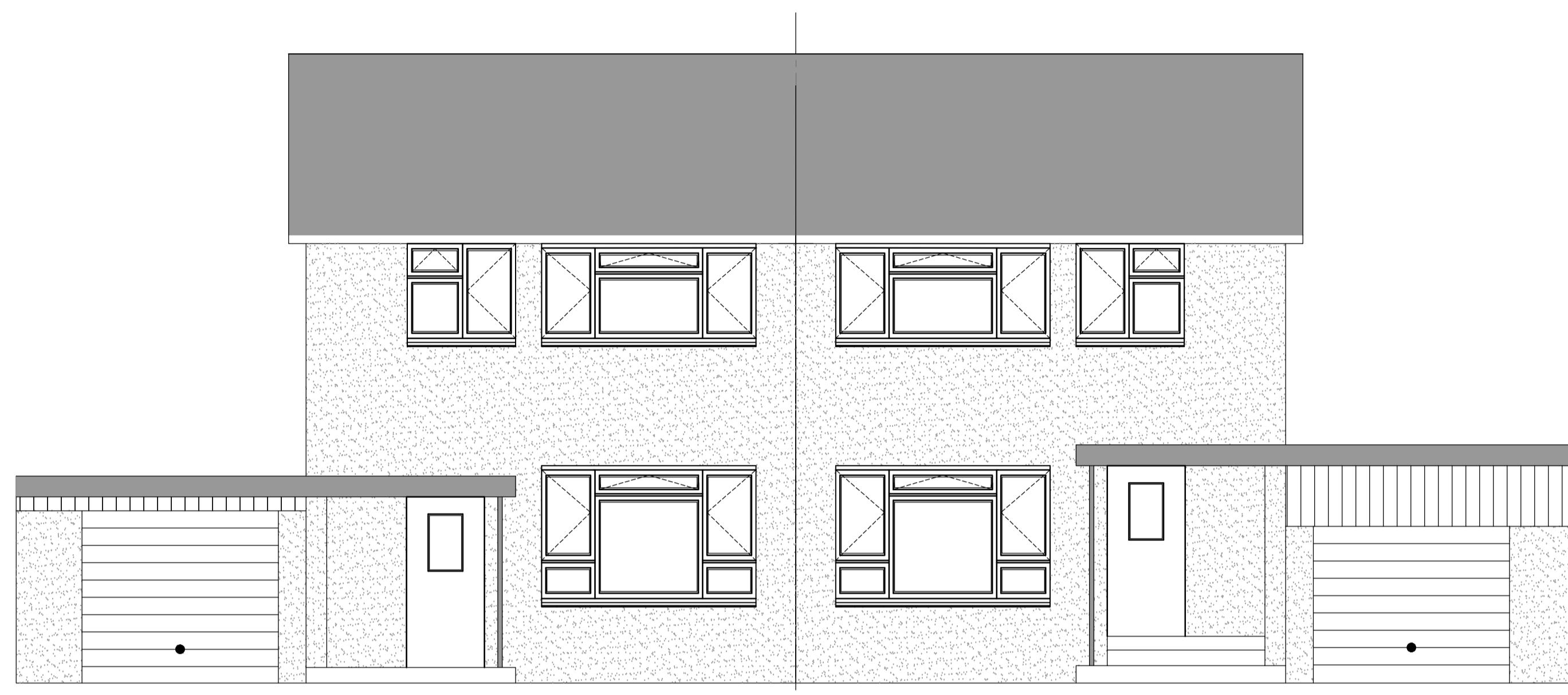

**FRONT ELEVATION OF No. 31/33**  
(SW/SOUTH FACING) SHOWING NEIGHBOURING PROPERTY  
1:50



**REAR ELEVATION OF No. 31**  
(NE/NORTH FACING)  
1:50

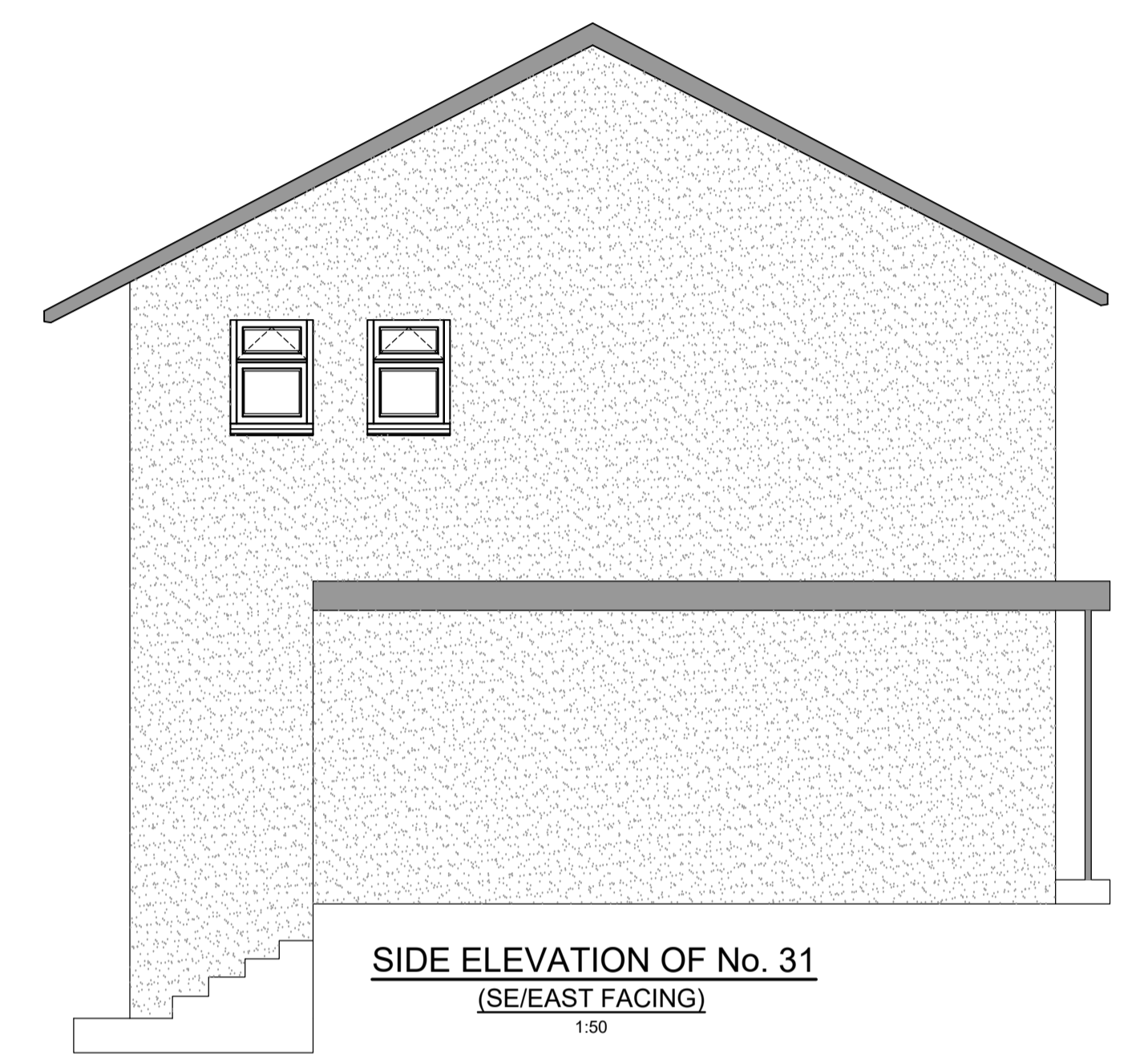

**SIDE ELEVATION OF No. 31**  
(SE/EAST FACING)  
1:50



**REAR ELEVATION OF No. 33**  
(NE/NORTH FACING)  
1:50

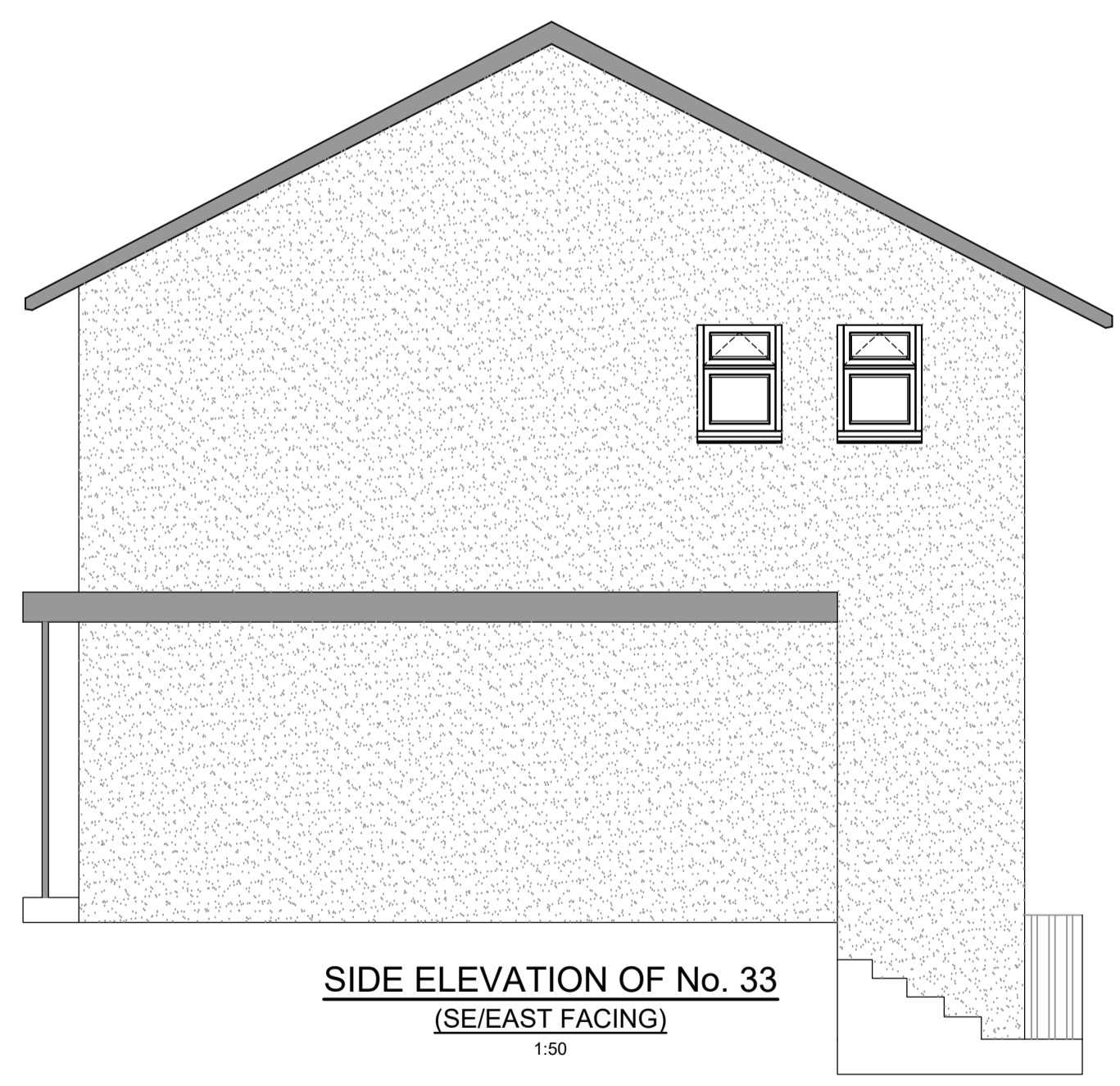

**SIDE ELEVATION OF No. 33**  
(SE/EAST FACING)  
1:50



**SITE PLAN**

WHERE STRUCTURAL ELEMENTS ARE ASSUMED / INDICATED TO BE CONFIRMED (TBC), THESE ARE TO BE EXPOSED AND CONFIRMED PRIOR TO ORDERING/FABRICATION OF MATERIALS. REPORT TO DSA IF FOUND OTHERWISE AND/OR IN DOUBT.

P2	DRAWING CHANGED FROM '04' TO '07'	OP	06.02.24
P1	FIRST ISSUE	OP	20.12.23
ISSUE	REVISION	BY	DATE

THIS DRAWING IS THE PROPERTY OF DAVID SMITH ASSOCIATES. IT MUST NOT BE REPRODUCED, COPIED NOR ITS CONTENTS DIVULGED WITHOUT THEIR PERMISSION.  
©DAVID SMITH ASSOCIATES

ISSUE  
**PRELIMINARY**

CLIENT  
**VIVO DEFENCE SERVICES LIMITED**

CONTRACT  
**31-33 CARRICK ROAD  
FALMOUTH**

TITLE  
**ARCHETYPE ELEVATIONS  
EXISTING**

ARCHITECT

DRAWN	CHECKED	DATE	SCALE
OP	DS	DEC '23	1:50 @ A1

**David Smith Associates**  
Consulting Structural & Civil Engineers

Tel: (01604)782620 8 Duncan Close  
Email: northampton@dsagroup.co.uk Moulton Park  
Website: www.dsagroup.co.uk Northampton NN3 6WL

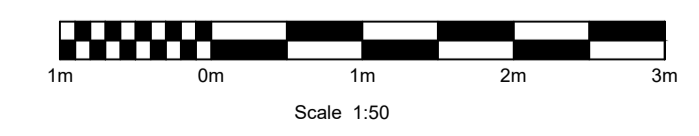

DRAWING NUMBER	23	54323/07	REVISION	P2
----------------	----	----------	----------	----