

KEY:
 A - Fibre-cement sheet roof
 B - Torch-on mineral felt roof
 C - White painted render
 D - uPVC rainwater goods
 E - uPVC fascia board

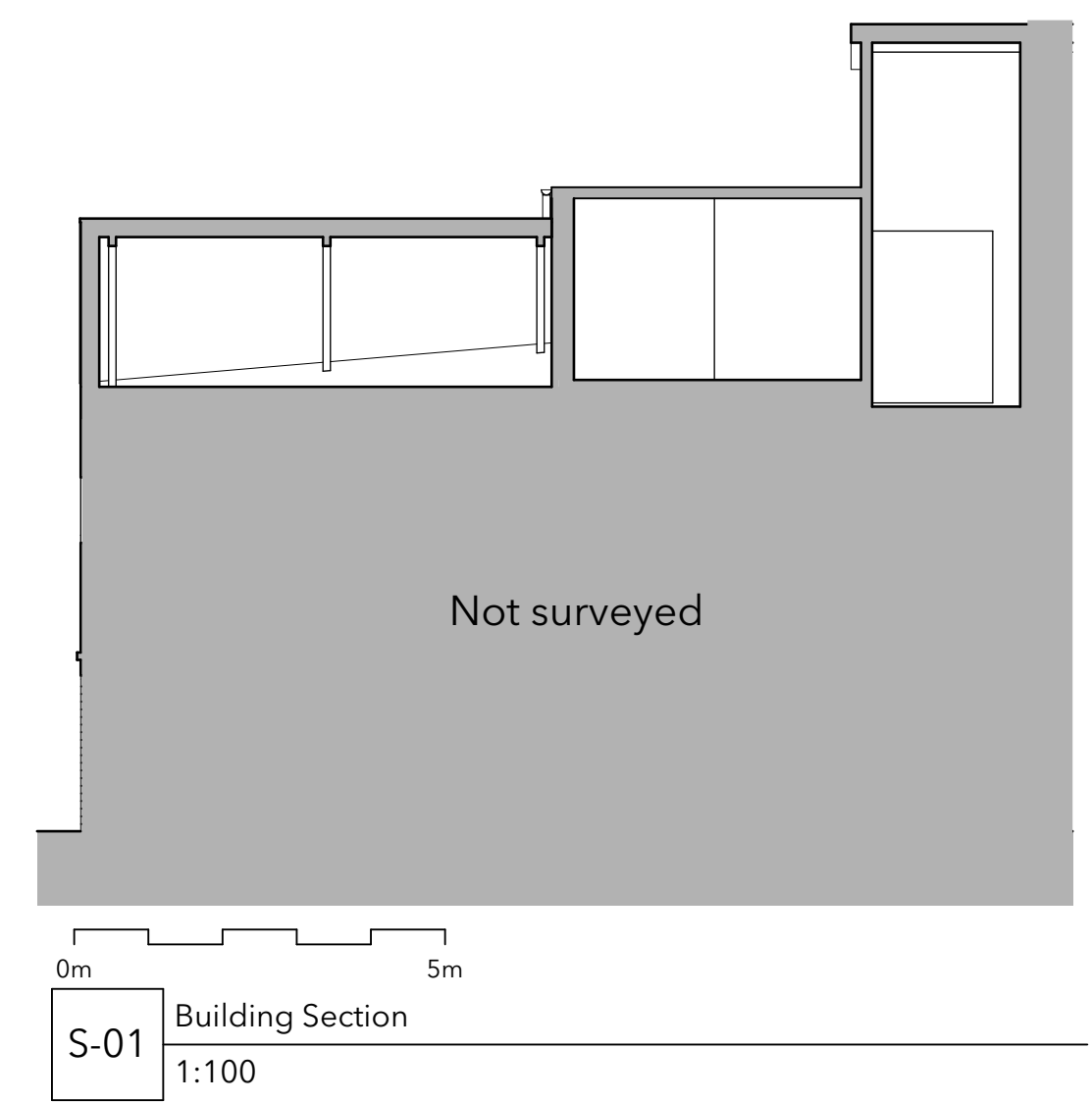
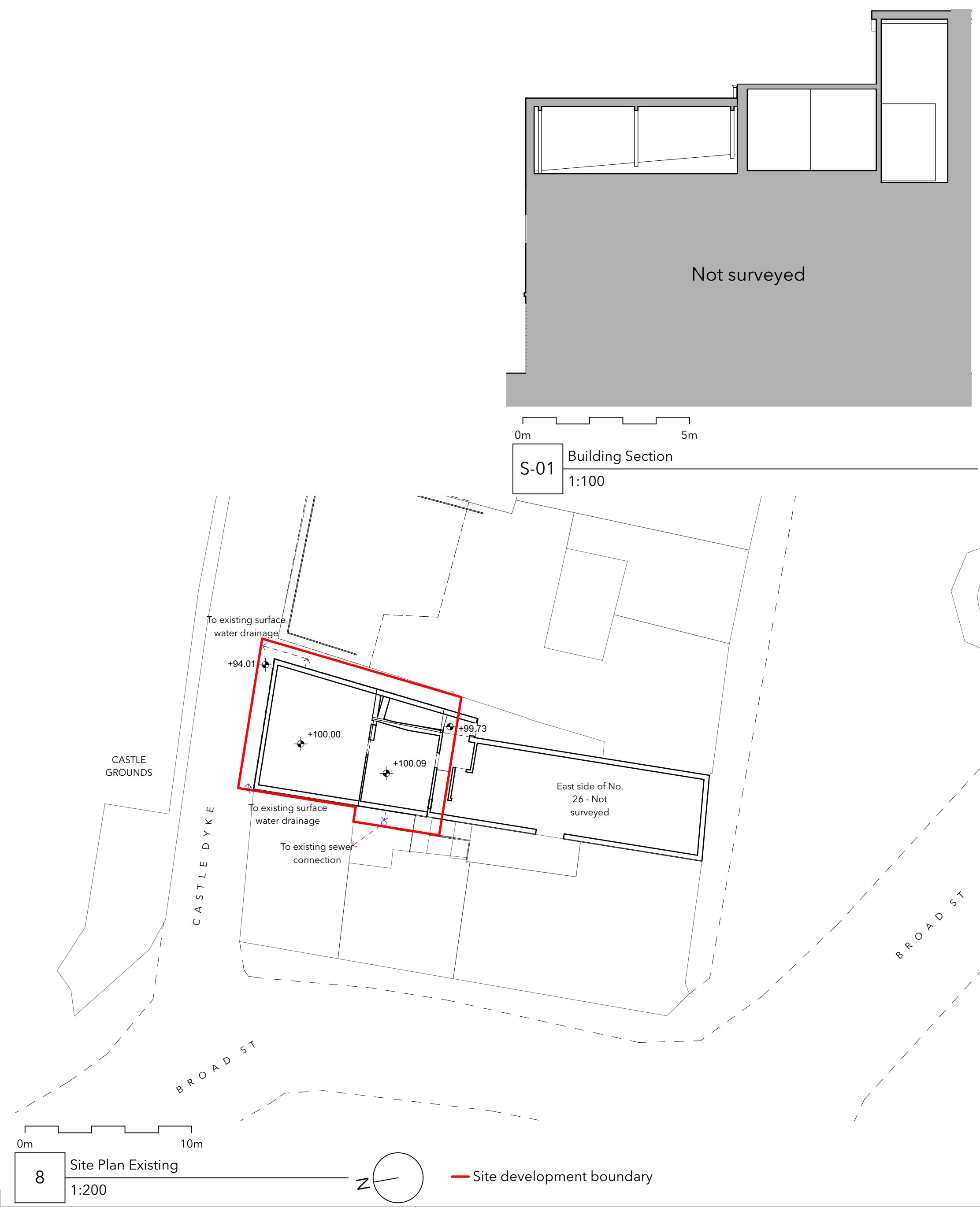
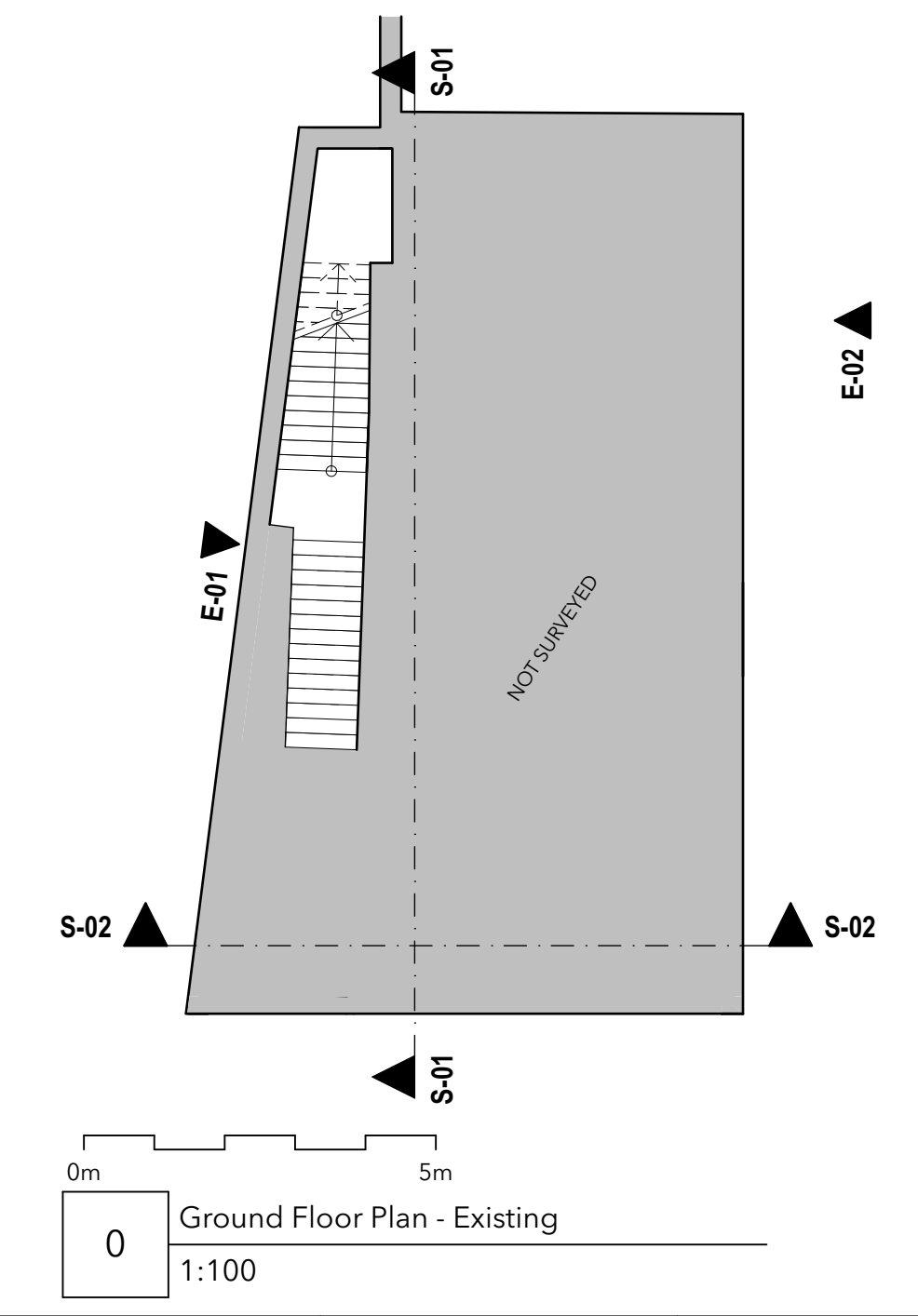
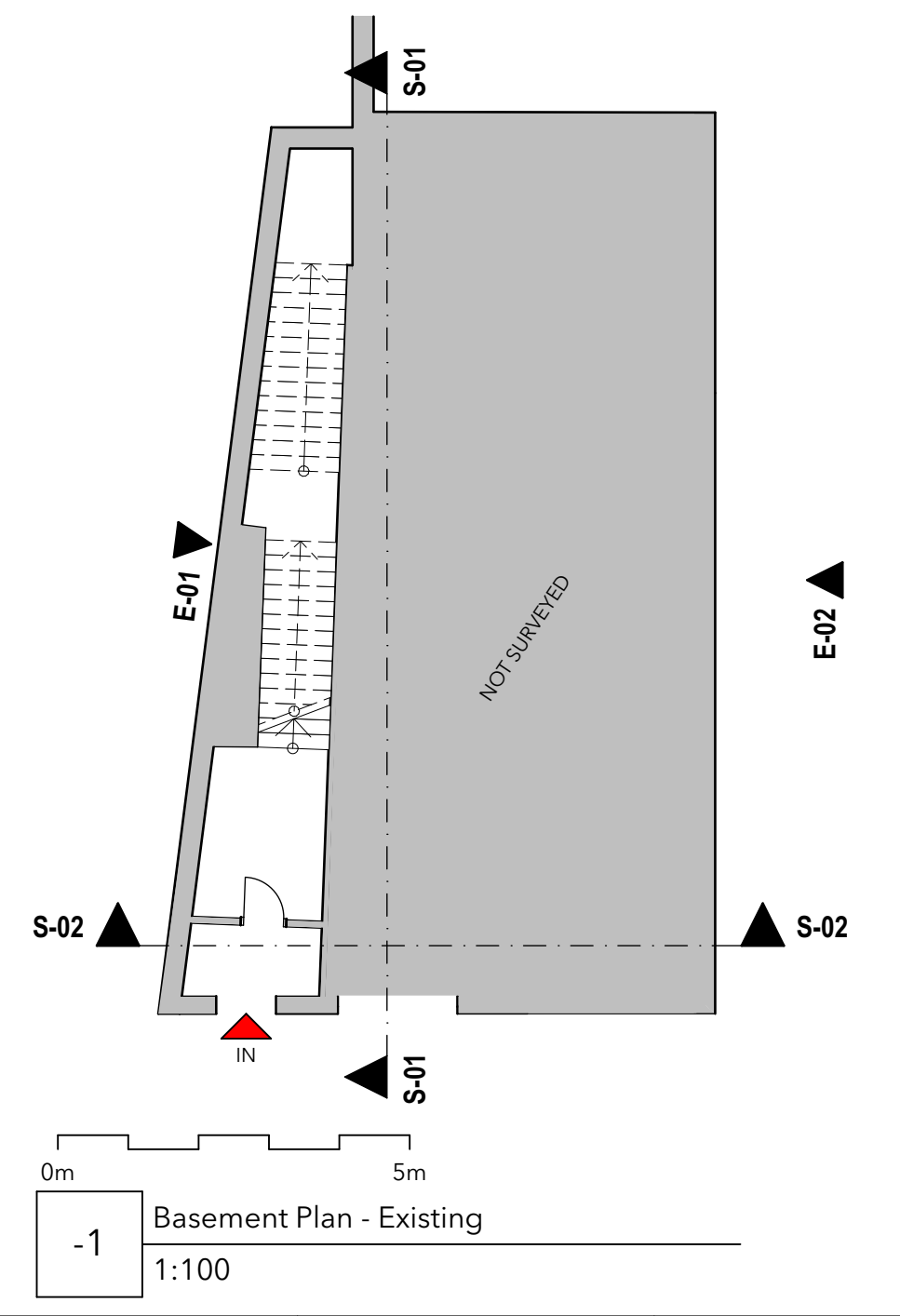

Construction Risks Maintenance/Cleaning Risks Demolition/adaptation Risks
 In addition to the hazards/risks normally associated with the types of work detailed on this drawing take note of the above. It is assumed that all works on this drawing will be carried out by a competent contractor working, where appropriate, to an appropriate method statement.
 Safety Health and Environmental Information Box
Disclaimer
 This document and its design content is copyright ©. It shall be read in conjunction with all other associated project information including models, specifications, schedules and related consultants documents. Contractors must check all dimensions on site. Only figured dimensions are to be worked from. Discrepancies must be reported immediately to the Architect before proceeding. If in doubt ASK.

RevID	ChID	Change Name	Date
01			02/02/2024

Location
 26 Broad Street, Launceston, Cornwall,
 PL15 8AE

Client
 Mr David Evans

Layout Name
 Existing Drawings

Project Number 023-36
Drawing Number 310

Revision 01
Scales at A1 1:100, 1:200

Checked By MK
Purpose of Issue Planning

PLACE architects
 people@placearchitects.co.uk
 01566 772035