

EXISTING SECTION THRU STAIR #2

1:50

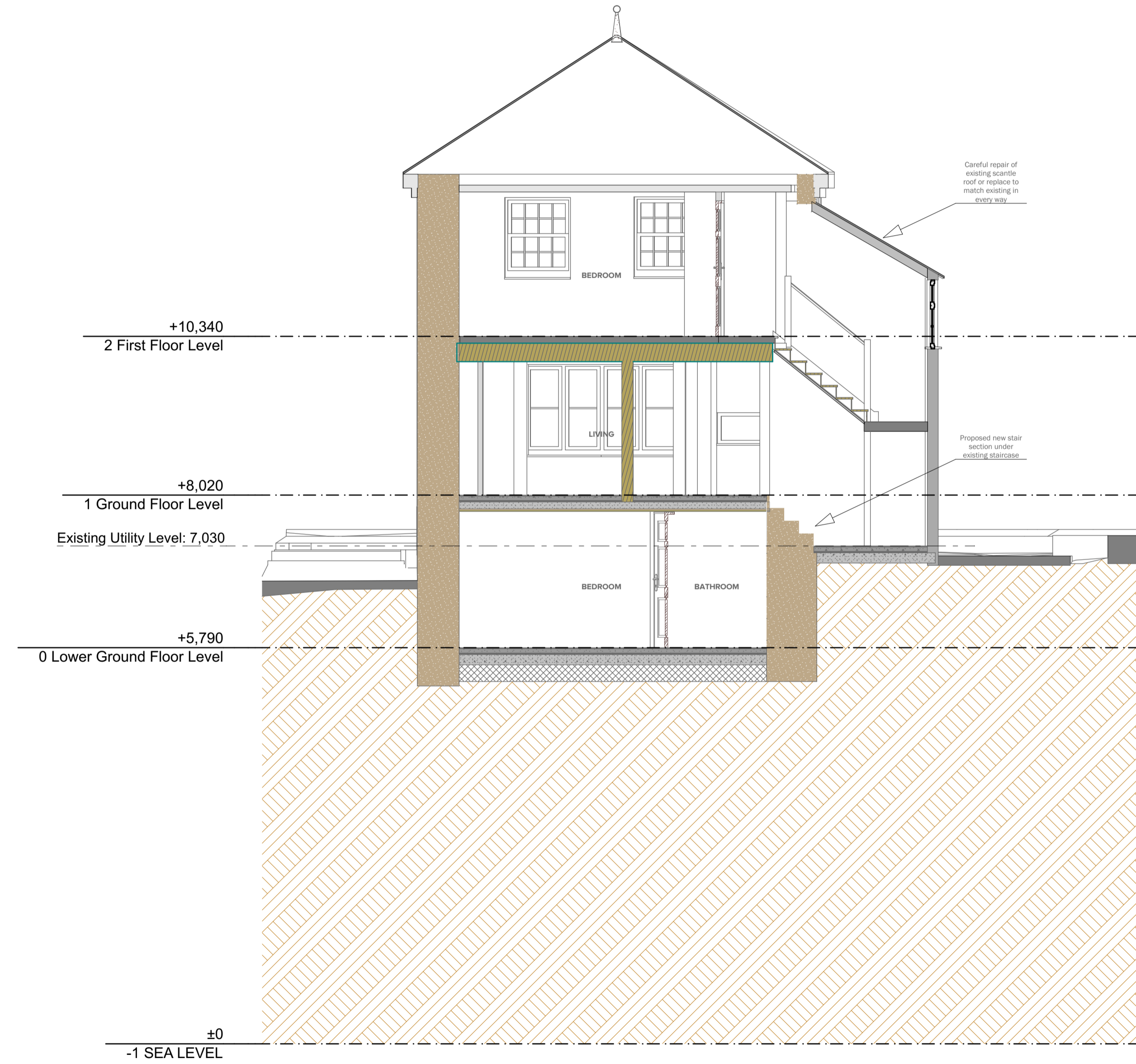

PROPOSED SECTION THRU STAIR #2

1:50

- GENERAL CONSTRUCTION NOTES**
- This drawing is the copyright of the Architects and may not be reproduced without the written consent of the Architects.
 - The Contractor shall not scale this drawing for construction purposes, only figured dimensions shall be worked from.
 - Before the commencement of any work, and any discrepancies reported to the Architect, the Contractor shall be responsible for any site to any unauthorised variations from the Architects drawings.
 - The Contractor is recommended to visit the site before tendering to ascertain all local conditions and restrictions likely to affect the works.
 - Tenders must include for all the works described or being apparent on the drawings or can reasonably be inferred as being necessary for the works to be completed in accordance with the building regulations only and is not a complete working drawing.

PROPOSED ALTERATIONS

Mr. Jonathan West
Harbour Edge
Mousehole,
Cornwall TR19 6QX

NOTES

BY	REVISIONS	DATE

Date:	22/01/2024
Scale:	AS NOTED
Drawn:	
Job:	
Sheet:	

ATA-243-11
B
Plotted On: 22/01/2024