

1. This drawing is the copyright of the Architects and may not be reproduced without licence.
2. The Contractor shall not scale off this drawing for construction purposes, only figured dimensions shall be worked from.
3. All dimensions and levels are to be checked on site by the Contractor before the commencement of any work and any discrepancies reported to the Architect.
4. No responsibility can be accepted for errors arising on site due to unauthorized variations from the Architects drawings.
5. The Contractor is recommended to visit the site before tendering to ascertain all local conditions and restrictions likely to affect the works. No claims arising from failure to do so will be considered.
6. Tenders must include for all the works described or being apparent on the drawings or can reasonably be inferred as being necessary for the proper execution of the works.
7. This drawing is for town planning and building regulations only and is not a complete working drawing.
8. Depth, size and design of foundations shown are preliminary only, actual foundation, depth, size and design may differ depending on site conditions.
9. On completion of the works, if a National Home Energy Rating Certificate is required by the client, contact the Local Authority Building Control Department.
10. L1 and L2 requirements for limiting thermal bridging & air leakage workmanship shall be executed by the Contractor in accordance with the appropriate sections and DEFRE/DTLR guidance document "Limiting Thermal Bridging & Air Leakage: Robust Construction Details for Dwellings and Similar Buildings" available from The Stationery Office Ltd.

Revisions

No.	Description	Date

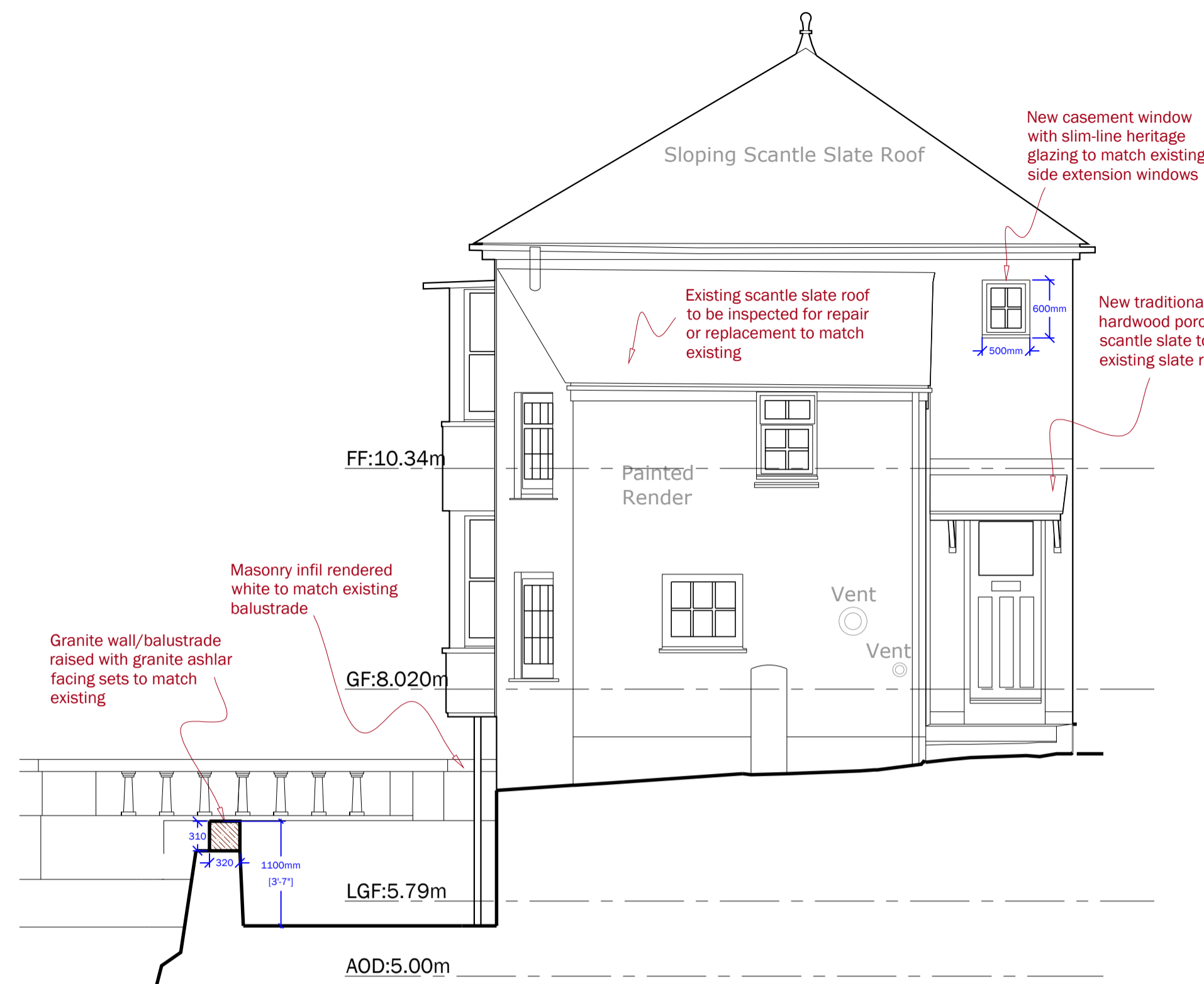

PROPOSED NORTH EAST ELEVATION

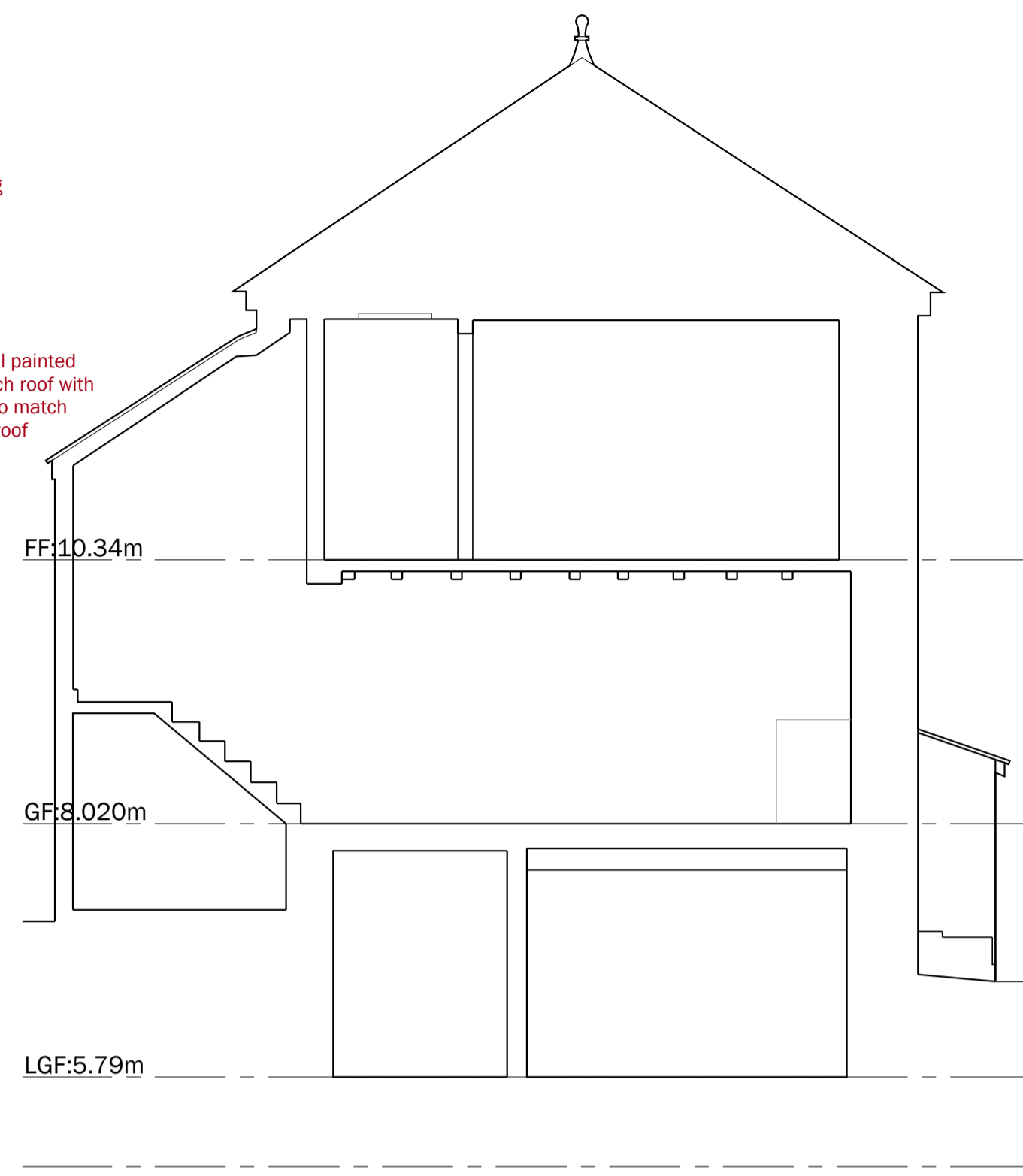

PROPOSED (SURVEY) SECTION A - A

Refer to plans, building model perspectives & sections (dwg. 10, 11 & 12) for details of proposed internal stair to reconnect the existing ground floor to lower ground floor

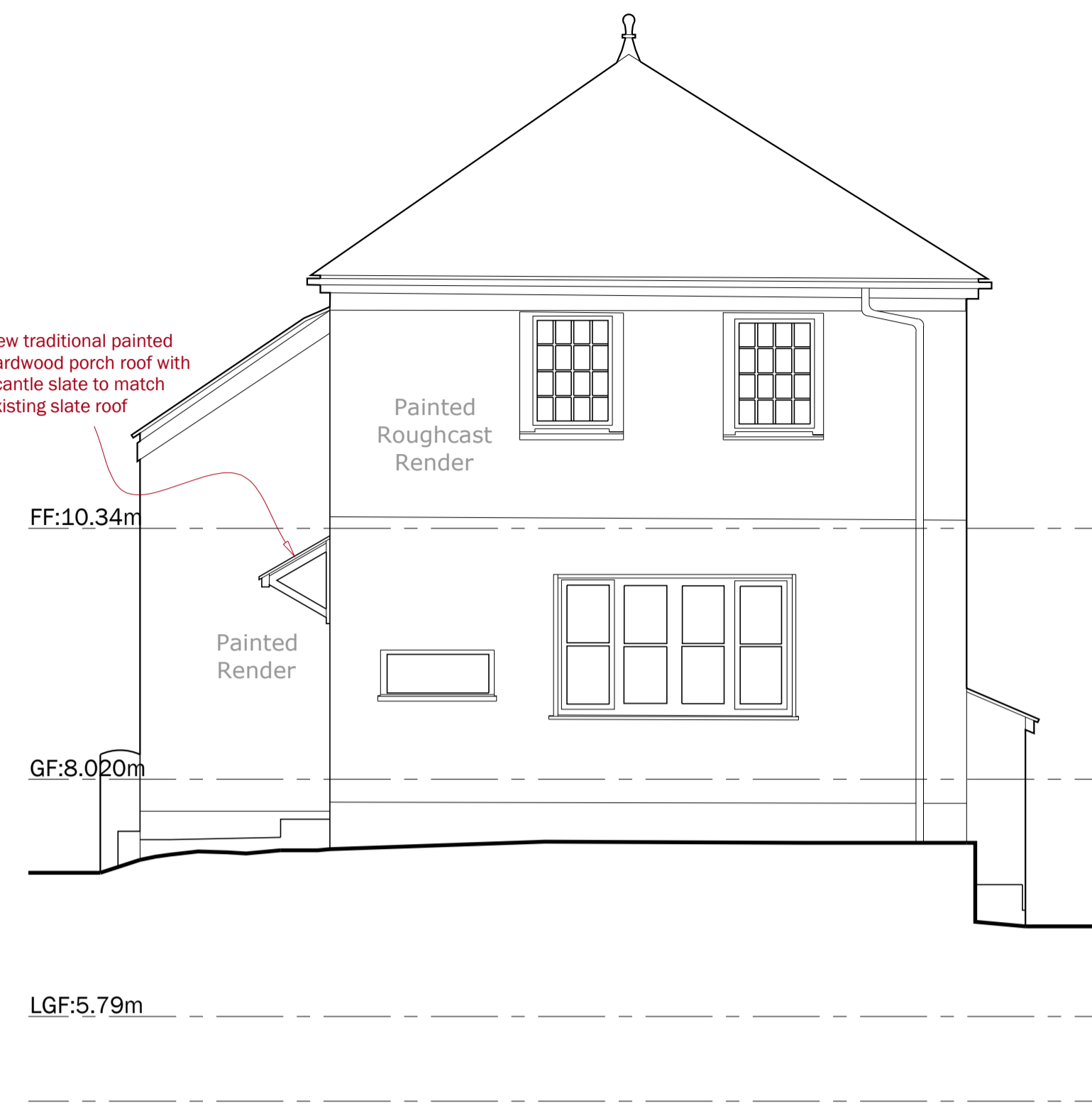

PROPOSED NORTH WEST ELEVATION

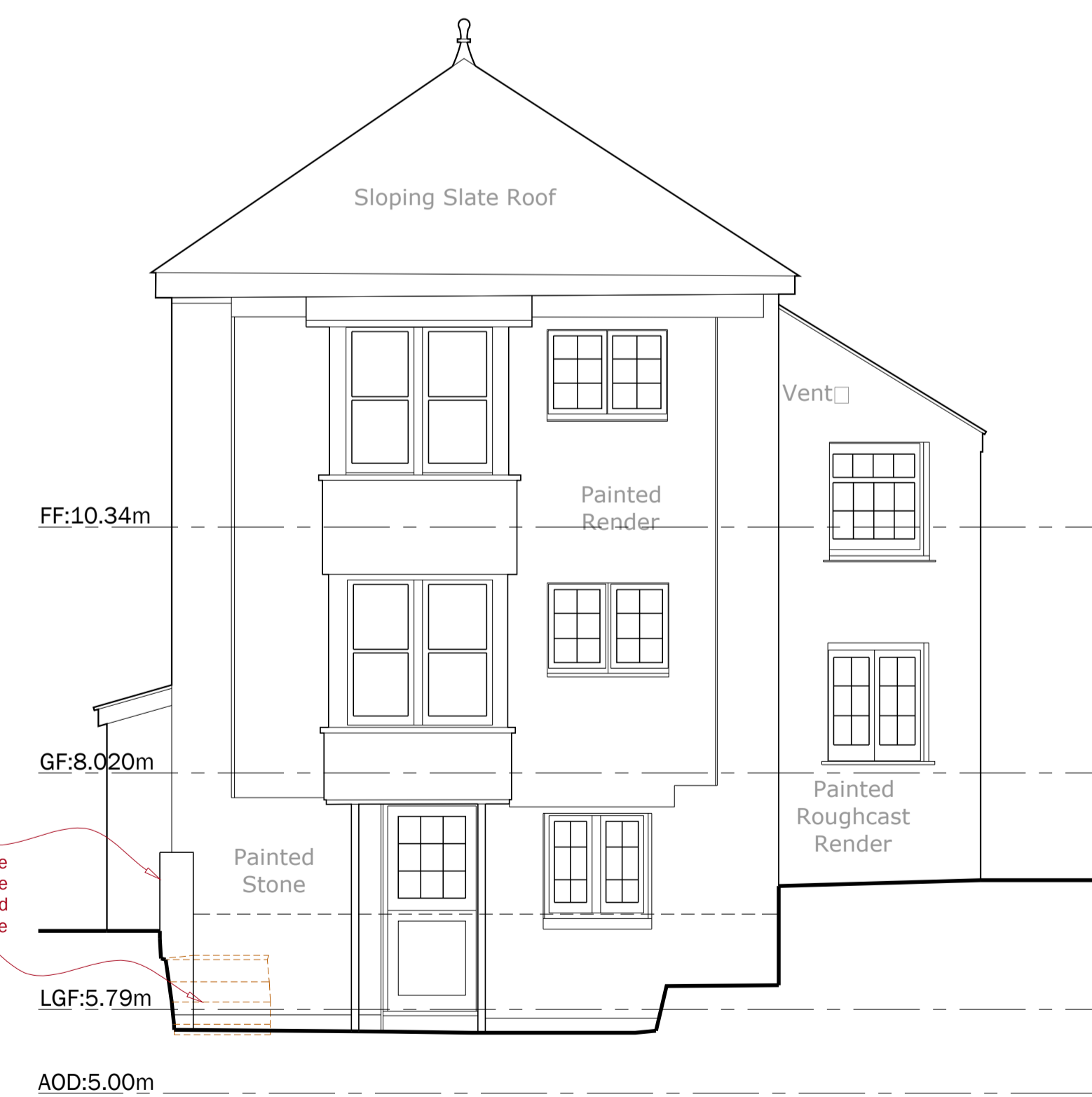

PROPOSED SOUTH EAST ELEVATION

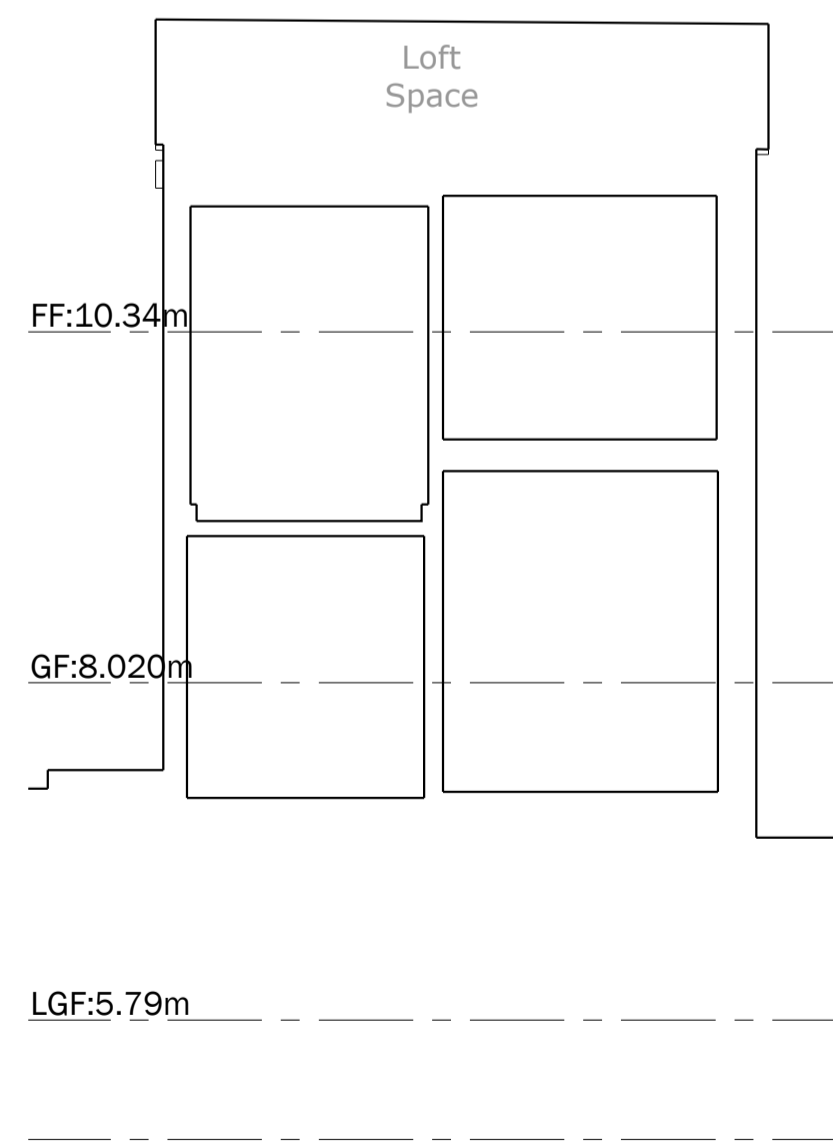

PROPOSED (SURVEY) SECTION B - B

Refer to plans, building model perspectives & sections (dwg. 10, 11 & 12) for details of proposed internal stair to reconnect the existing ground floor to lower ground floor

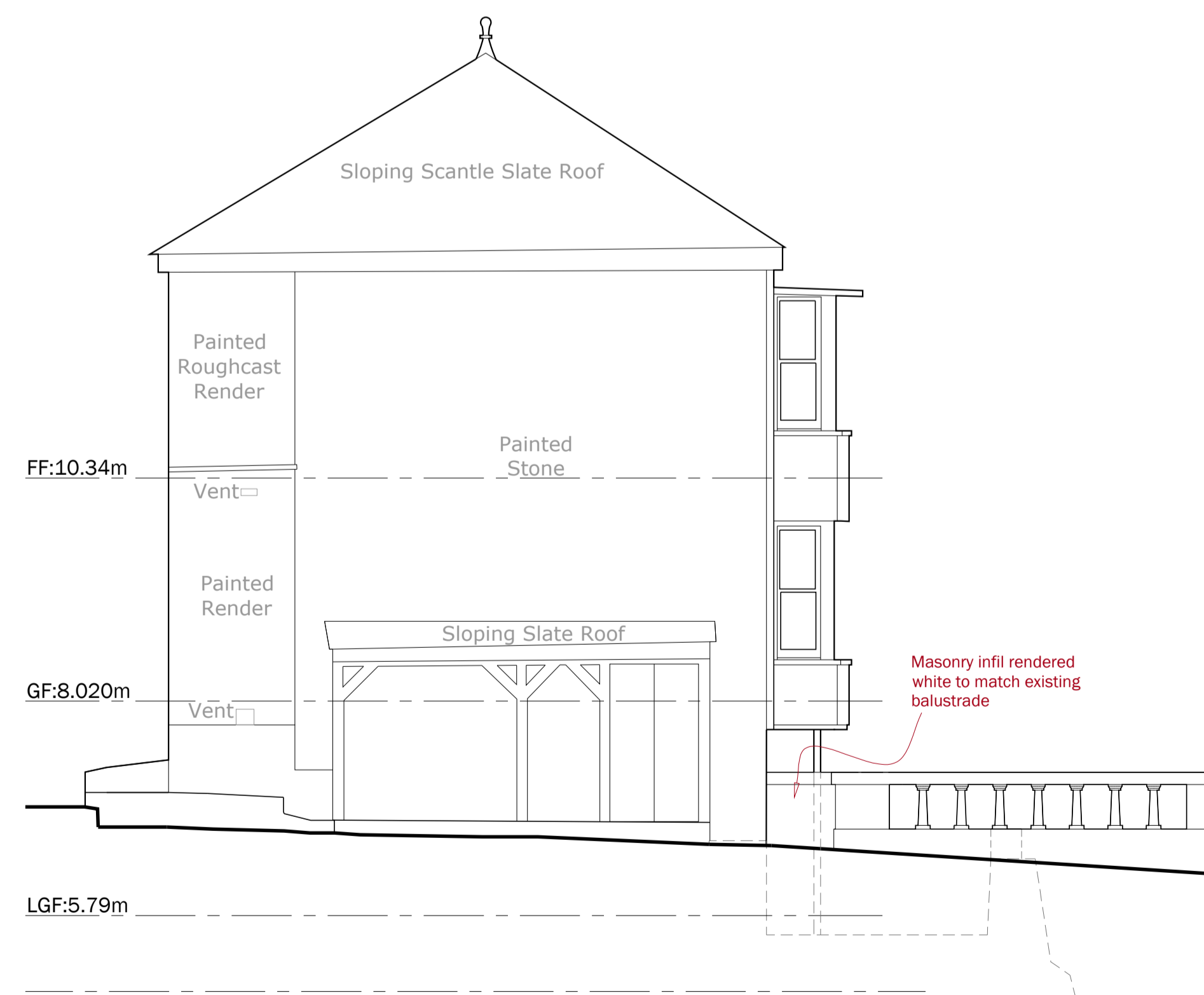

PROPOSED SOUTH WEST ELEVATION

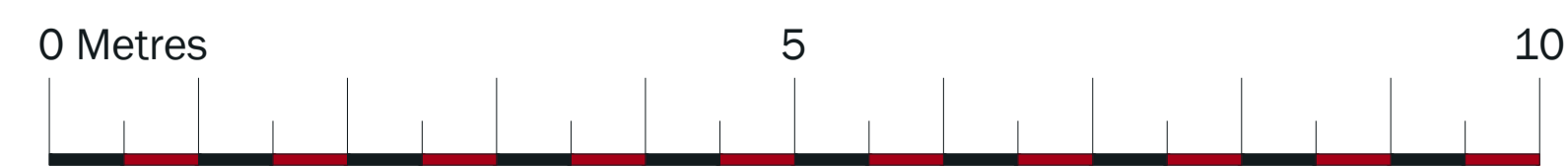
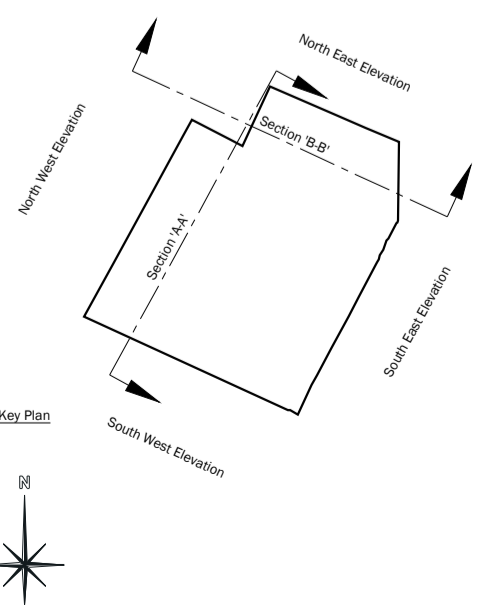

**ATArch.**  
AT Architecture Ltd. reg. 0832552  
RIBA Chartered Practice reg. 20066234  
Trevidden Lodge  
Trevidden  
Penzance,  
Cornwall  
TR20 9TS  
tel: 01736 811 251  
mobile: 07971 084 584  
email: office@atarch.com

Client: Jonathan West

Project: Alterations to Harbour Edge, South Cliff, Mousehole, Cornwall TR19 6QX

Title: Proposed Elevations & Sections A-A & B-B PLANNING & LBC

Scale/s: 1 - 50 @ A1

Date: October 2023

Drawn: AT Checked:

Project No. ATA-243 Drawing No. ATA-243-08 Rev.