

1800x1250 UPVC DG window within new dormer. Vertical tile hanging to dormer cheeks to match tiles

New tiles to match extg

Woodburner flue

New painted rendered masonry to match extg

New 3m wide folding patio doors

Extg conservatory removed new pitched roof over kitchen/dining room extension with rendered infill panel to match walls

Extg patio doors removed and replaced with new 1800x1250 UPVC DG window to match extg

Extg door part infilled and wall finished in painted render to match extg

PROPOSED REAR ELEVATION

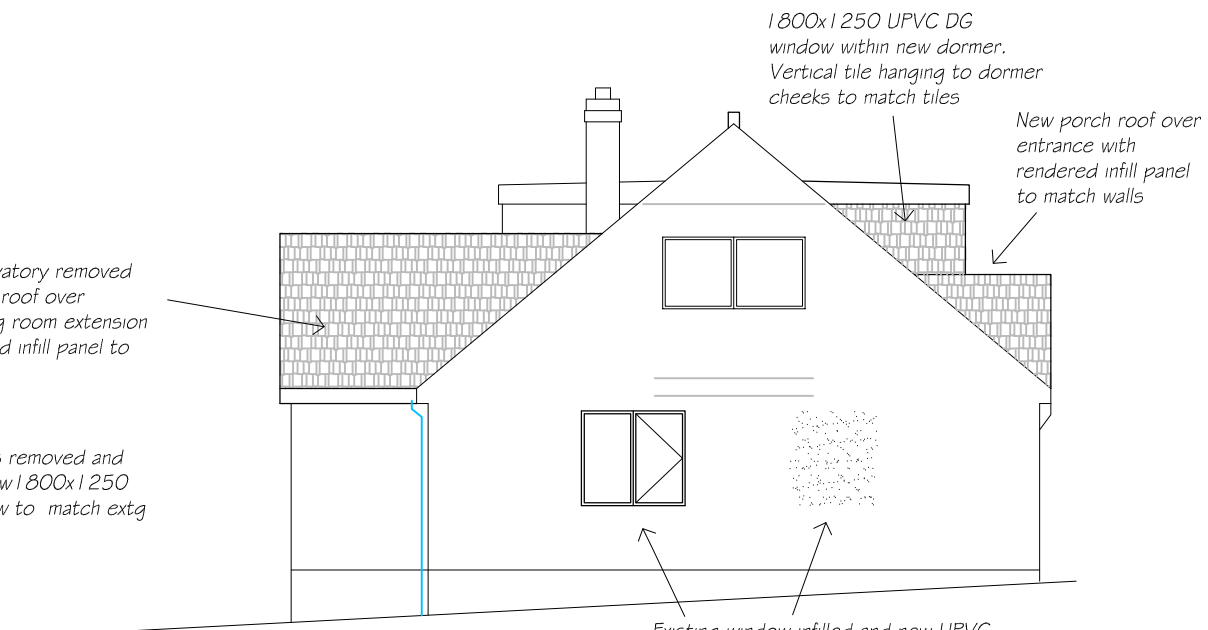

1800x1250 UPVC DG window within new dormer. Vertical tile hanging to dormer cheeks to match tiles

New porch roof over entrance with rendered infill panel to match walls

Existing window infilled and new UPVC double glazed window of the same size located in the dining room

PROPOSED LEFT SIDE ELEVATION

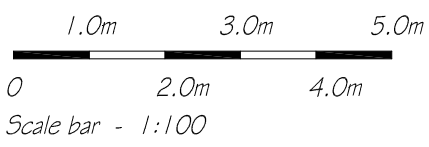

PROPOSED SIDE EXTENSION WITH NEW DORMERS, REMOVAL OF EXTG CONSERVATORY, REPLACEMENT OF EXTG REAR FLAT ROOF WITH PITCHED ROOF

Mr + Mrs S Reeves
1 Great Close
Culmstock
Cullompton
EX15 3HQ

PROPOSED ELEVATIONS - Sheet 2

24/01-PL-1014 C

Jan 24