

100mm x 100mm x 2400mm posts secured to the existing 7N high density concrete block and brick faced wall.

21mm x 44mm timber lathes secured to form a hit and miss screen.

Glass balustrade

Glass balustrade

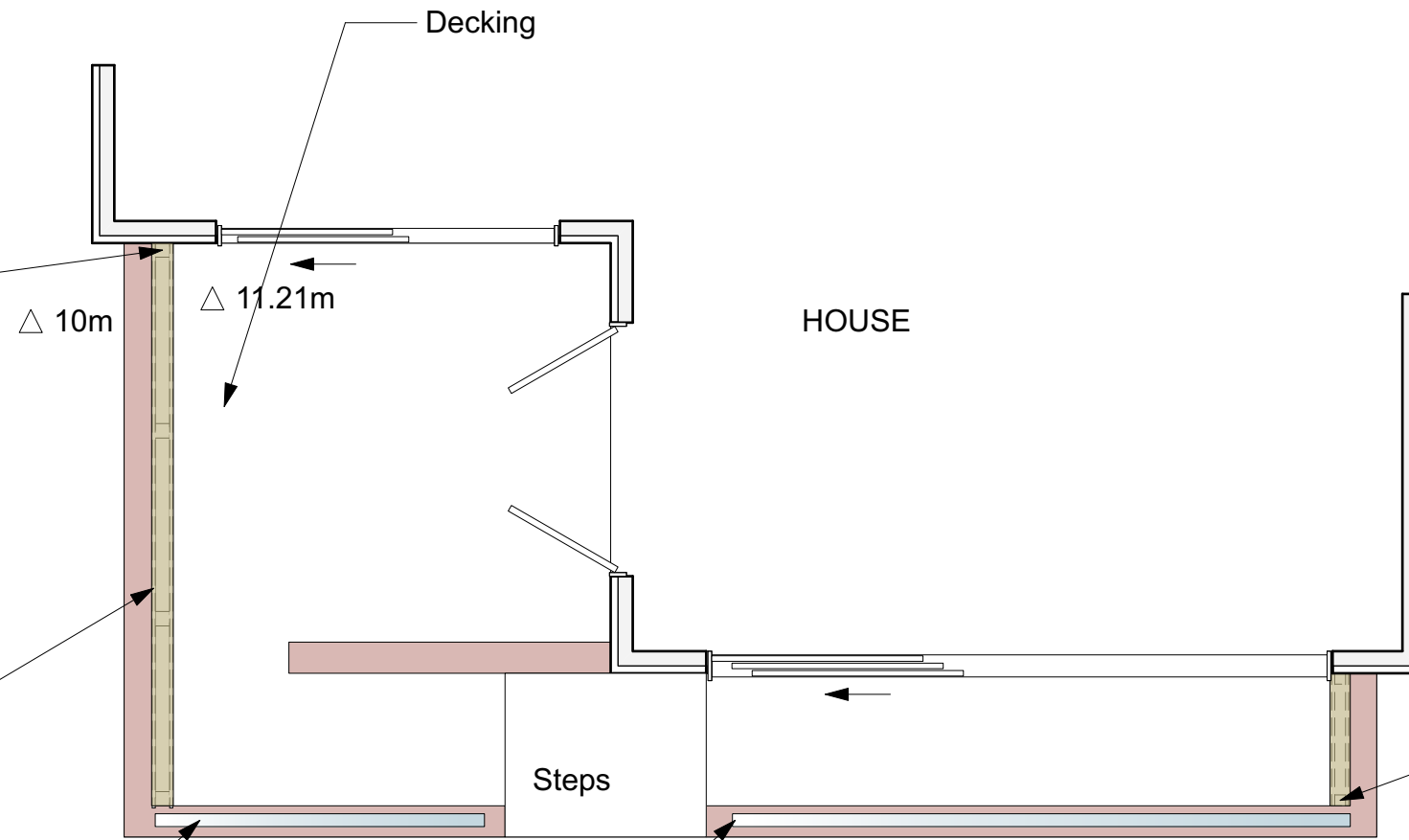

75mm x 75mm x 2400mm timber posts secured to existing 7 N high density block and brick faced wall.

3 Plan view
Scale: 1:50



Title Trellis hit and miss screen plan		
Drawing Number 1	Drawn By MP	Date 20/02/2024
CAD File Name Gwilt-Kidderminster-24.vwx		