

east elevation 1 : 100

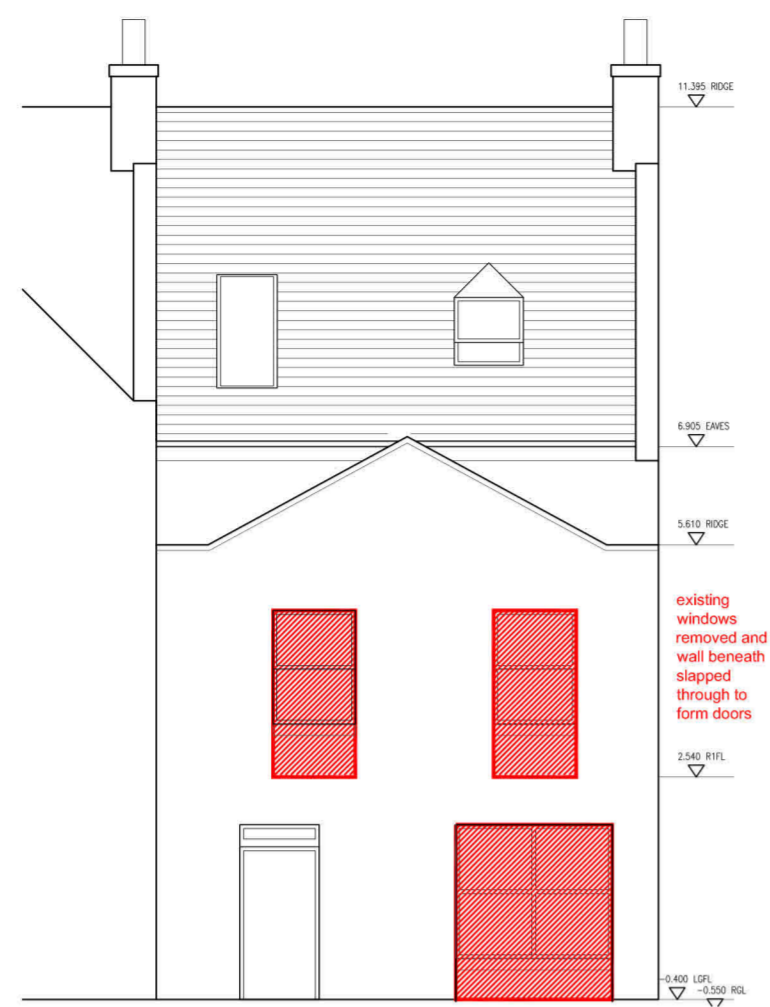

west elevation

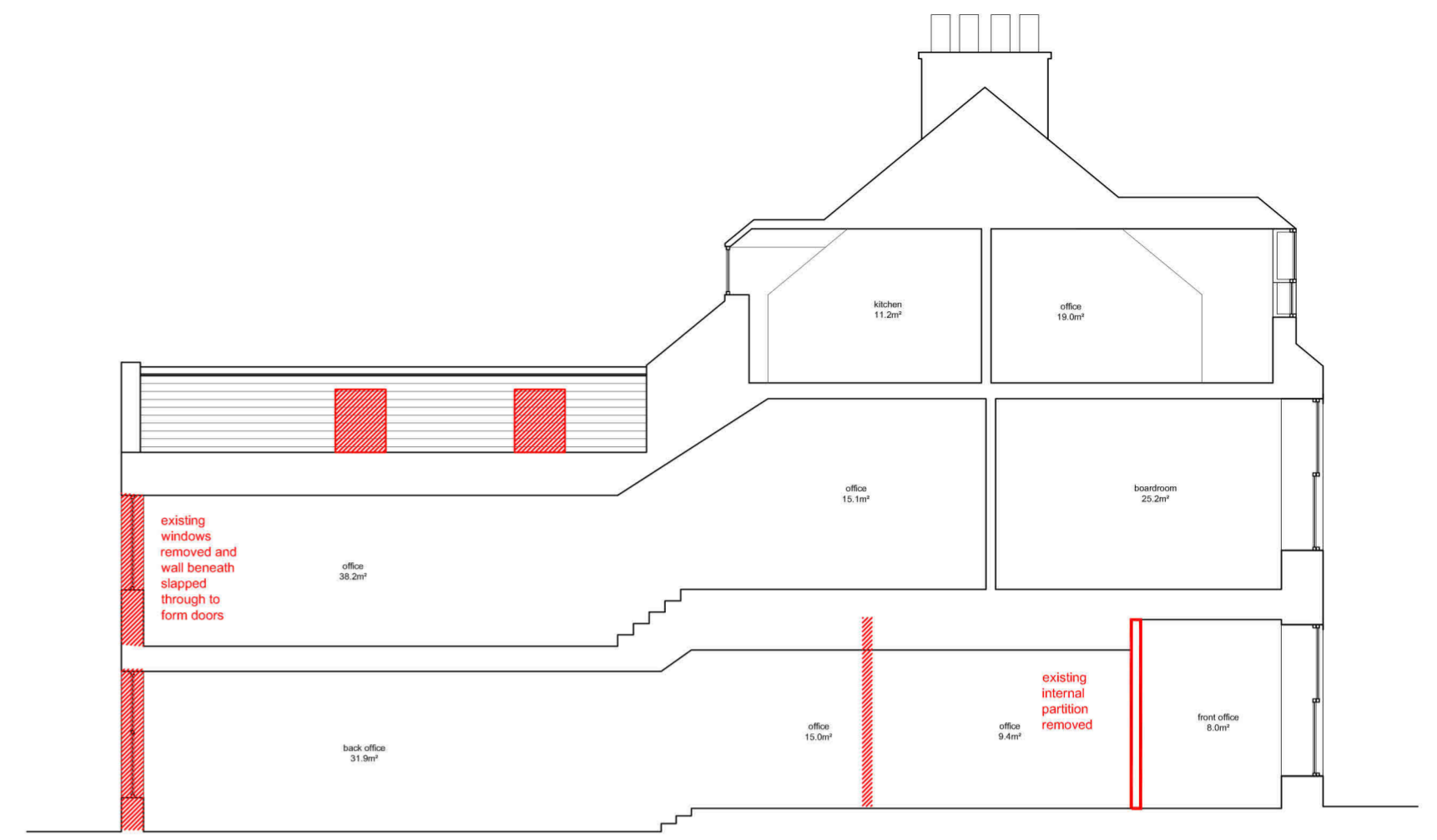

section a-a 1 : 100

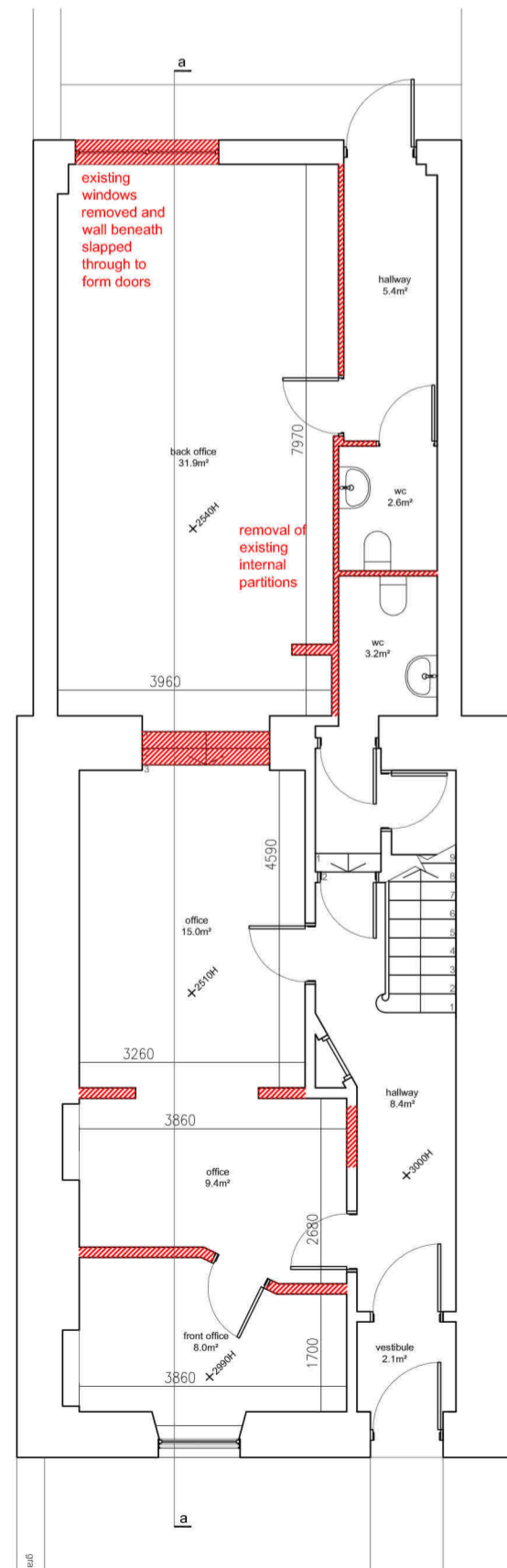

ground floor plan 1 : 100

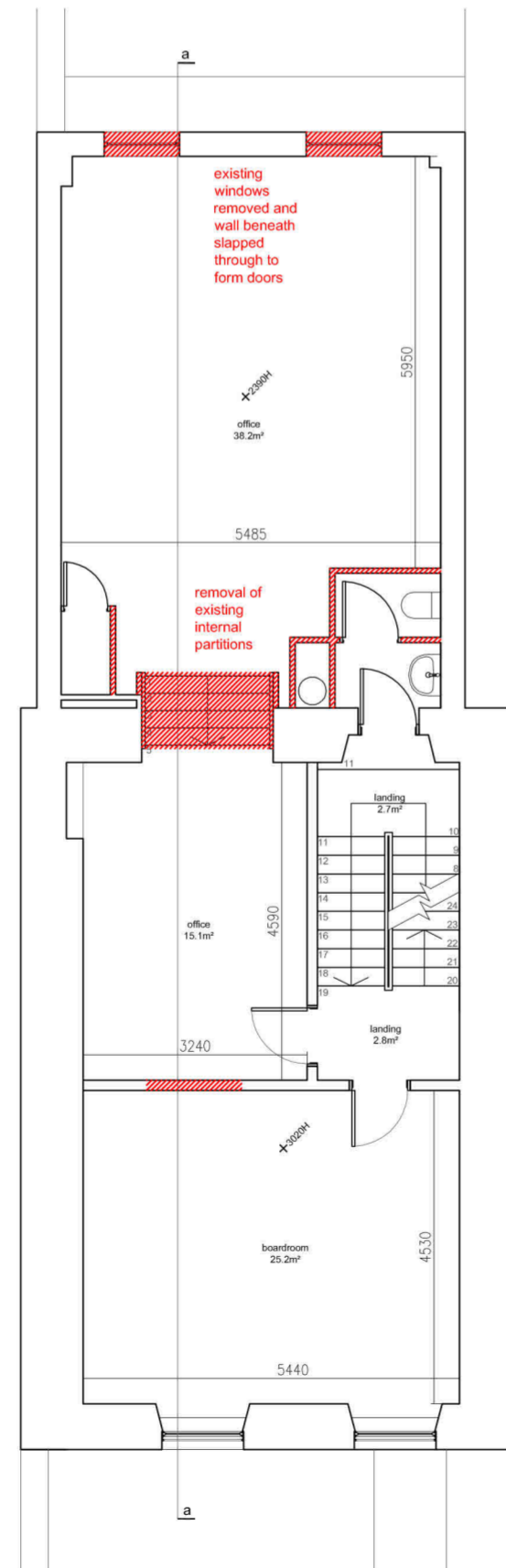

first floor plan

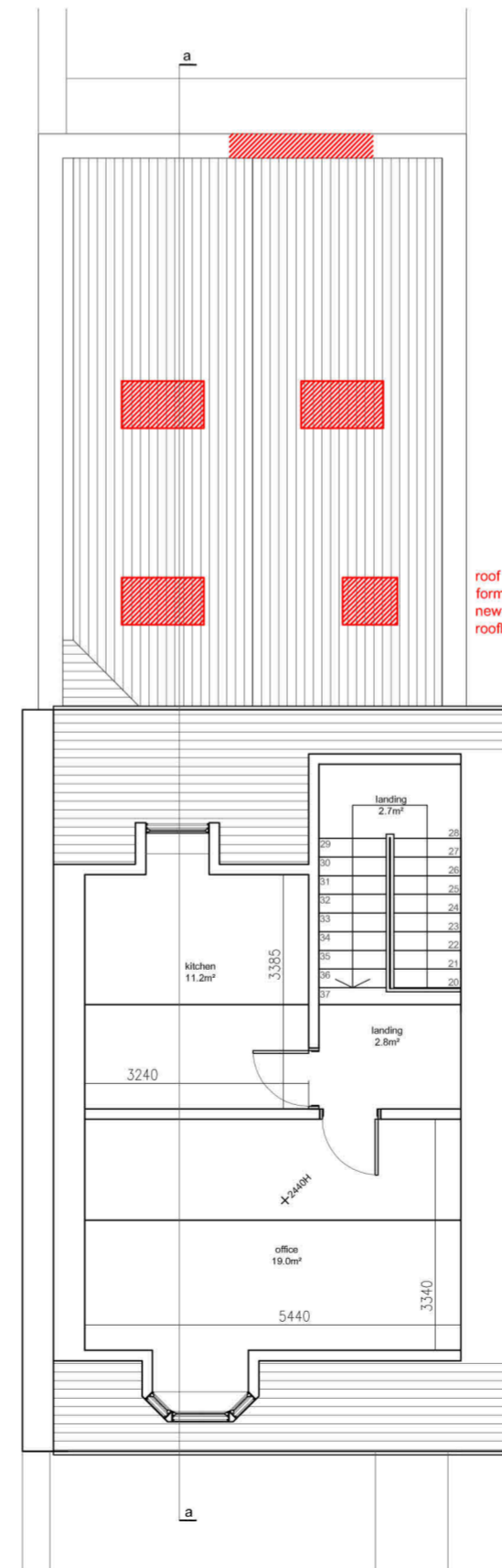

second floor plan

rev d: 28.02.24 various downtakings updates
 rev c: 08.08.22 rear door & other minor revisions
 rev b: 18.07.22 added north elevation - removed slapping for new window to gf
 rev a: 12.07.22 minor note revisions and downtakings augmented

1 : 100 @ a2

existing layout with downtakings
 planning
 02.03.2022
 revision d
 drawing 10

proposed conversion at
11 Victoria Street, Aberdeen
 Mr N.Scullion
 2203

graham mitchell architects

Troupsmill Farm
 Drumblade
 Huntly,
 AB54 6EU
 t: 07711 503 165
 e: office@gma-aberdeen.co.uk
 w: gma-aberdeen.co.uk

© this drawing is subject to copyright and remains the property of graham mitchell architect ltd. contractor to check dimensions. If any problems arise contact architects prior to construction / fabrication.