

existing site plan 1 : 200

notes

1. Former car park at rear split into 2no. private gardens for recreation and utility with shared paved path access to lane
2. Formation of 1no. car parking space to rear complete with EV charging point
3. Existing front garden and walls to be refreshed with new CI railings and gate and ornamental Cherry tree

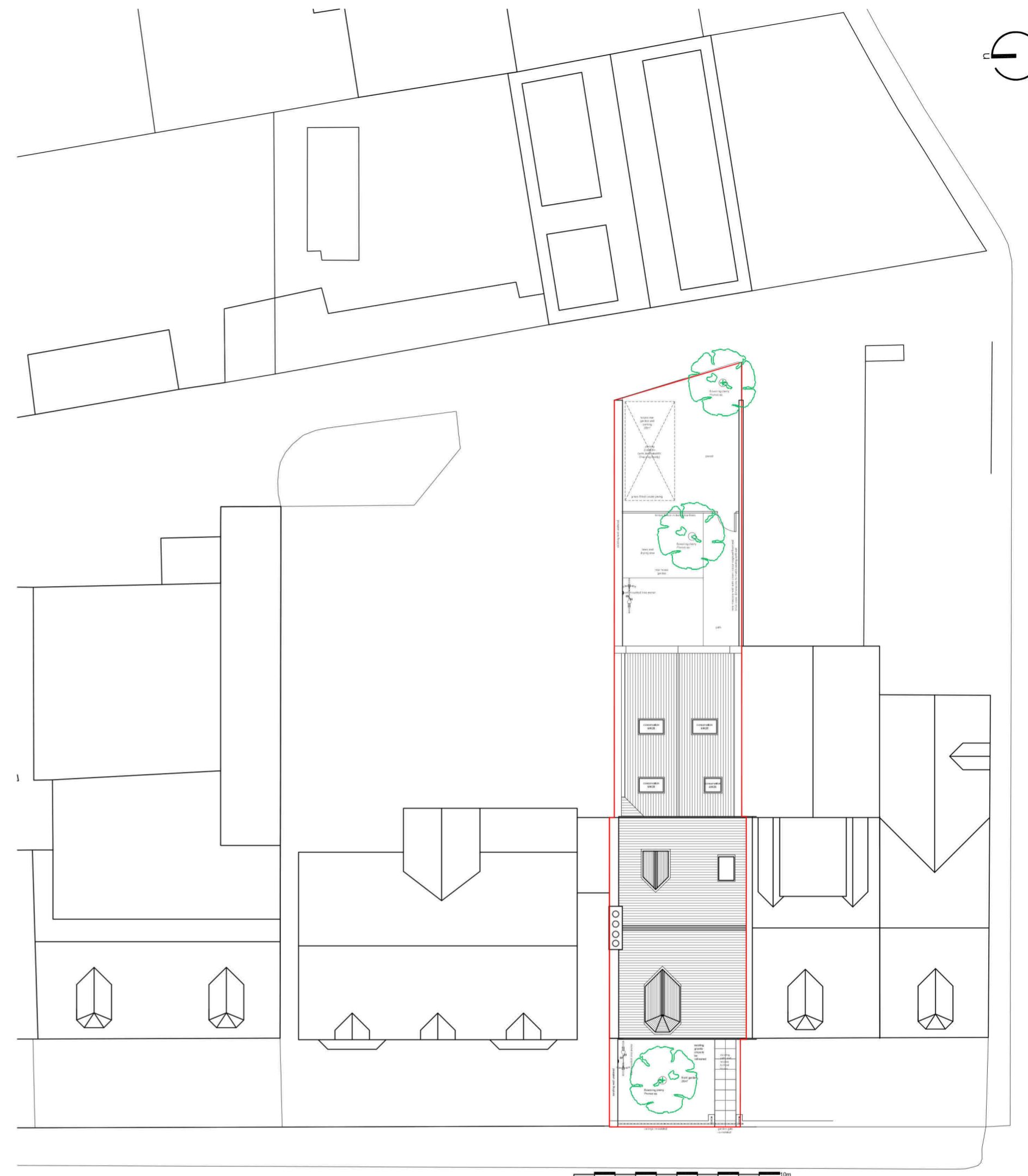

proposed site plan

- rev f: 28.02.24 minor layout updates for 2024 planning application
- rev e: 24.10.23 rooflights updated to match plans
- rev d: 20.10.23 various revisions to harmonise site plan with current layouts
- rev c: 08.08.22 rooflights added to proposed plan
- rev b: 18.07.22 enlarged plan area and additional information added
- rev a: 12.07.22 minor note revisions and rear house plan inverted and additional information added

1 : 200 @ a2

graham mitchell architects

existing and proposed site layout planning

proposed conversion at
11 Victoria Street, Aberdeen

Troupsmill Farm
Drumblade
Huntly,
AB54 6EU

02.03.2022

Mr N.Scullion

t: 07711 503 165

revision **f**

2203

e: office@gma-berdeen.co.uk
w: gma-berdeen.co.uk

© this drawing is subject to copyright and remains the property of graham mitchell architect ltd. contractor to check dimensions. If any problems arise contact architects prior to construction / fabrication.