

COPYRIGHT AND CONFIDENTIAL INFORMATION
 The copyright of this confidential document and all information contained in it are not to be made available to the public or to anyone else (whether in the United Kingdom or elsewhere), by written or oral description, or by use, or in any other way, unless by prior written authority from the copyright owner. The principle points of construction only are illustrated. Layout and

Ground Floor
 Approx. 195.6 sq. metres (2105.2 sq. feet)
(Unchanged)

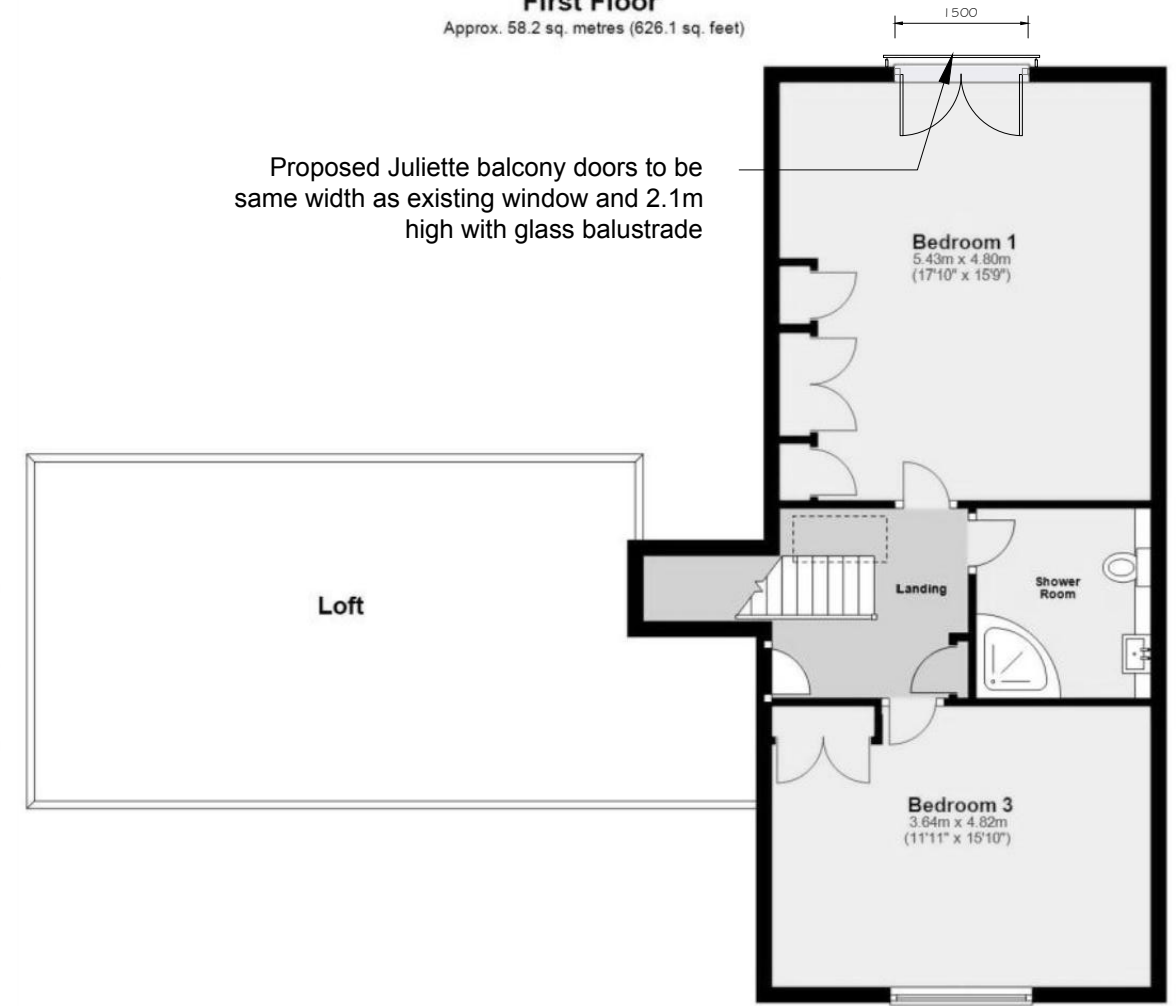

First Floor
 Approx. 58.2 sq. metres (626.1 sq. feet)



Proposed Juliette balcony doors to be same width as existing window and 2.1m high with glass balustrade



Anthracite grey doors

Proposed glass Juliette balcony 1800mm wide x 1100mm high x 13.5mm thick

Proposed front elevation (SE)
 All other elevations remain unchanged

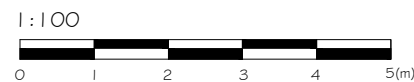

EMMA BRACE
 architectural designer

1 The Willows - Edlesborough - Buckinghamshire - LU6 2JH
 07974 536 658 - enquiries@ebcad.co.uk - www.ebcad.co.uk

Client: **Mr R Jay**

Project: **Replace first floor bedroom window to front elevation with Juliette balcony at 2 Dove House Close, Edlesborough, Buckinghamshire, LU6 2JL**

Title: **PROPOSED FLOOR PLANS & SE ELEVATION**

| | | | |
|-------------------------------------|--------------|-----|-------|
| Rev: | Description: | By: | Date: |
| Status: PLANNING APPLICATION | | | |

| | | | |
|-------------------------|---------------------------|----------------|----------------|
| Scale at A3: 1:100 | Date: 07.02.2024 | Drawn: EB | Checked: EB |
| Project Ref: EB/2DHC | Drawing No: EB/2DHC-04 | Revision: - | |