

THIS DRAWING MUST NOT BE USED FOR CONSTRUCTION PURPOSES

COPYRIGHT AND CONFIDENTIAL INFORMATION
 The copyright of this confidential document and all information contained in it are not to be made available to the public or to anyone else (whether in the United Kingdom or elsewhere), by written or oral description, or by use, or in any other way, unless by prior written authority from the copyright owner. The principle points of construction only are illustrated. Layout and

Ground Floor
 Approx. 195.6 sq. metres (2105.2 sq. feet)



First Floor
 Approx. 58.2 sq. metres (626.1 sq. feet)

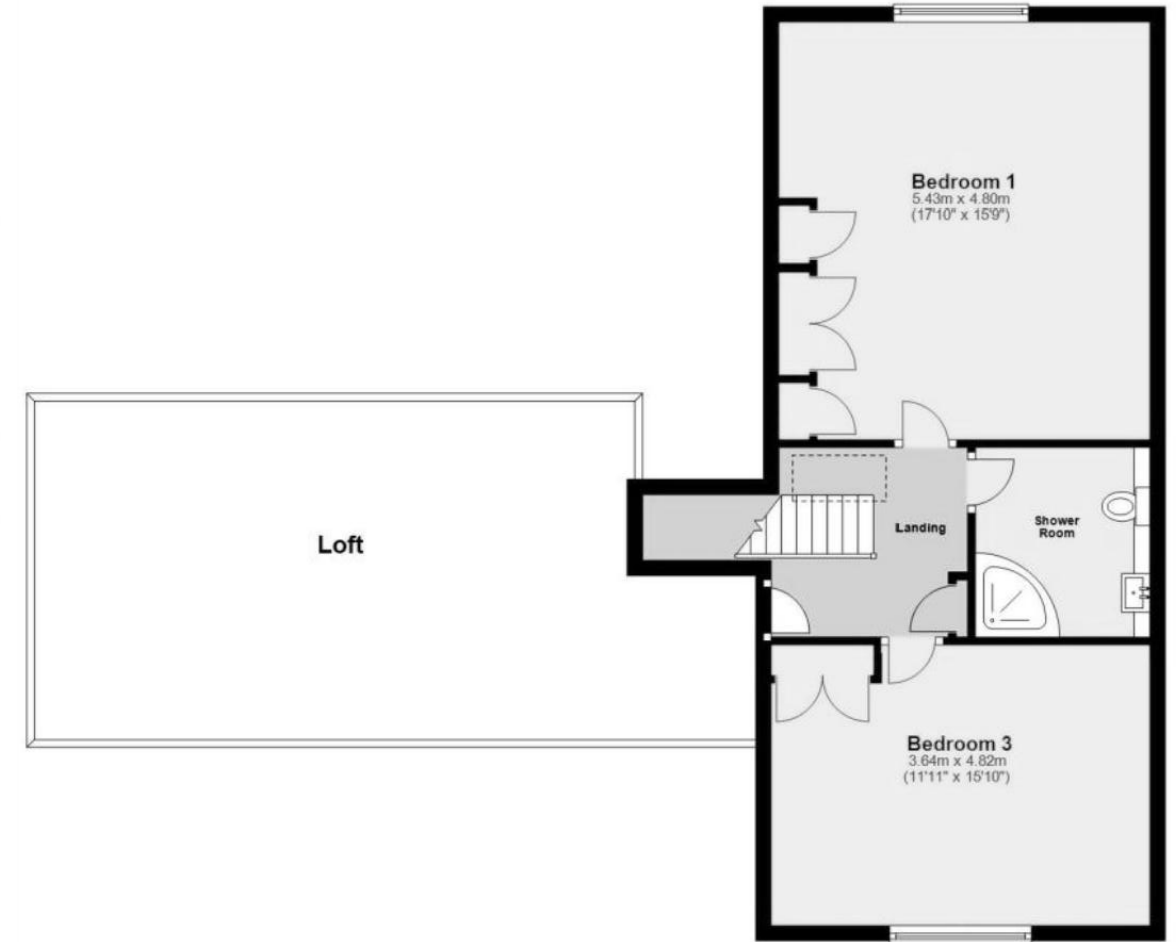

Existing front elevation (SE)
 All other elevations remain unchanged

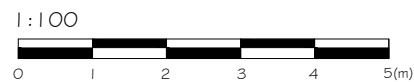

EMMA BRACE
 architectural designer
 1 The Willows - Edlesborough - Buckinghamshire - LU6 2JH
 07974 536 658 - enquiries@ebcad.co.uk - www.ebcad.co.uk

Client: **Mr R Jay**

Project: **Replace first floor bedroom window to front elevation with Juliette balcony at 2 Dove House Close, Edlesborough, Buckinghamshire, LU6 2JL**

Title: **EXISTING FLOOR PLANS & SE ELEVATION**

Rev:	Description:	By:	Date:
Status: PLANNING APPLICATION			

Scale at A3: 1:100	Date: 07.02.2024	Drawn: EB	Checked: EB
Project Ref: EB/2DHC	Drawing No: EB/2DHC-03	Revision: -	