



PLANNING APPLICATION | **MILLBRIDGE CEMETERY LANE WOODMANCOTE** | SUBMISSION v1.0

studio

The Steven Barlow Partnership
The Studio, 81 Manor Road,
Portsmouth, Hampshire. PO1 5LB.
United Kingdom.

+44 (0) 800 756 9776
info@tsbp-architecture.co.uk
tsbp-architecture.co.uk

© Copyright 2024 - The Steven Barlow Partnership (TSBP Architecture)
Chartered Institute of Architectural Technologists Chartered Practice
Principal - Steven V. Barlow FCIAT

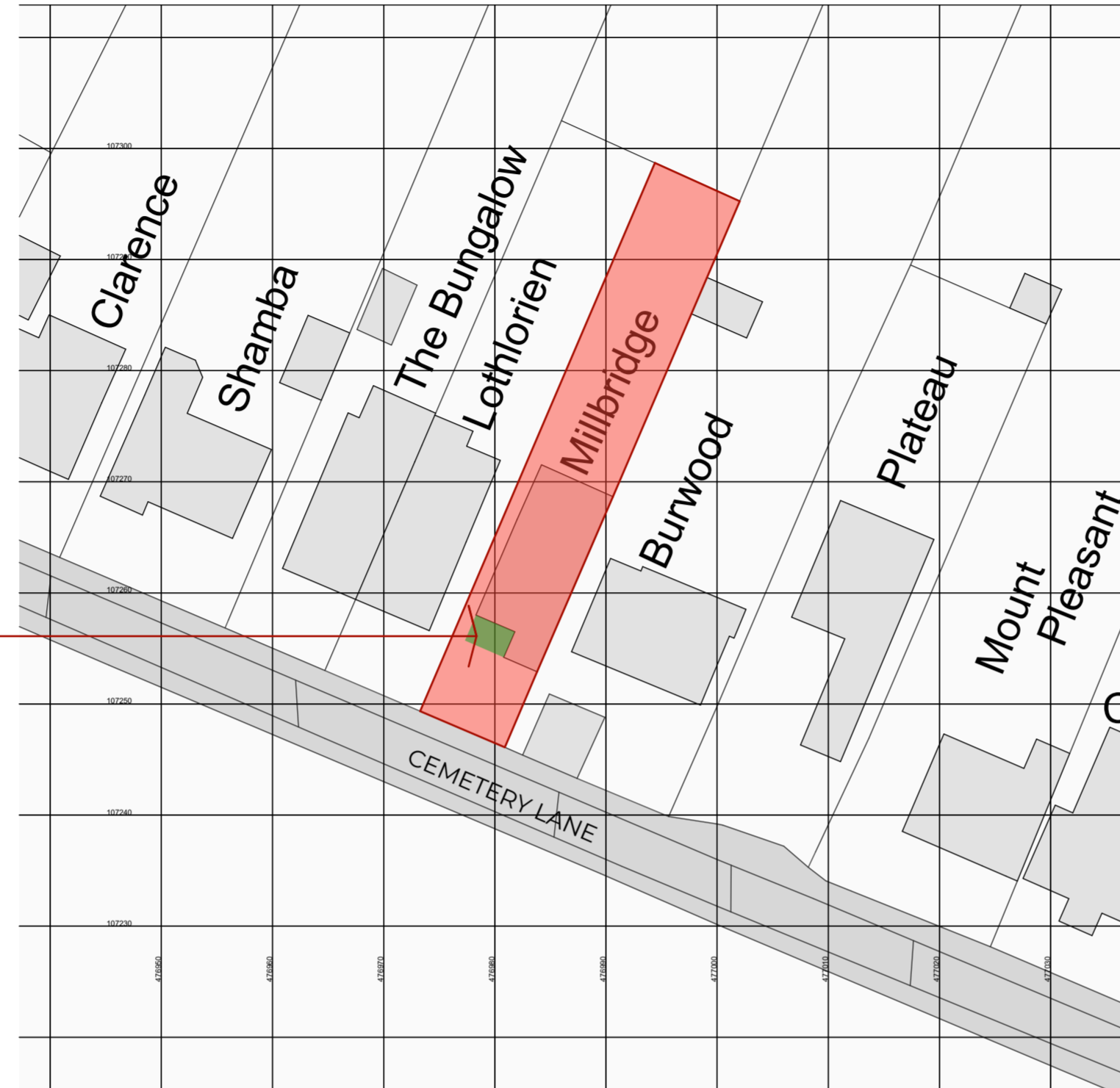

Proposed single storey frontage extension
 (Solid green hatch)

'Millbridge, Cemetery Lane,
 Woodmancote.'
 Application site (Solid red outline)

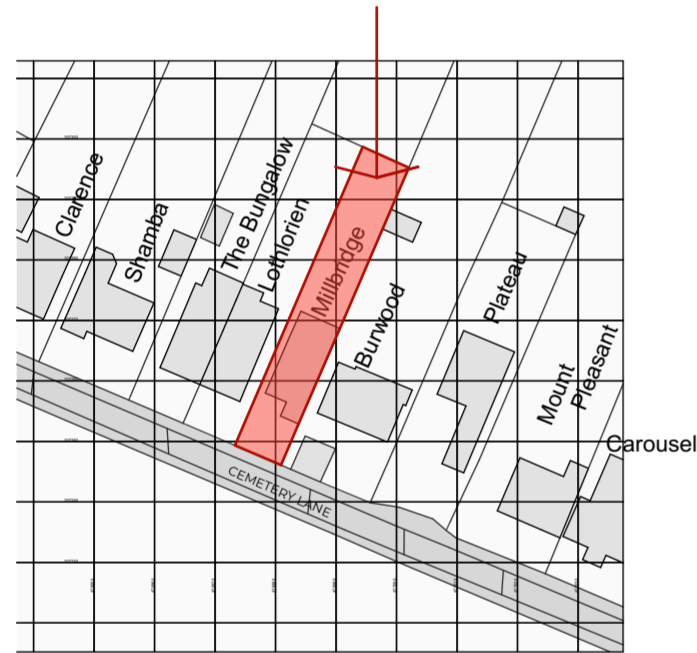

Ordnance Survey, (c) Crown Copyright 2024. All rights reserved. Licence number 100022432

Ordnance Survey, (c) Crown Copyright 2024. All rights reserved. Licence number 100022432

0
-

Location Plan
1:1250

0
-

Block Plan
1:500

studio The Steven Barlow Partnership
 The Studio, 81 Manor Road,
 Portsmouth, Hampshire. PO1 5LB,
 United Kingdom.
 call +44 (0) 800 756 9776
 email info@tsbp-architecture.co.uk
 visit (http://) tsbp-architecture.co.uk

This drawing is protected by copyright of THE STEVEN BARLOW PARTNERSHIP under The Copyright, Designs and Patents Act 1988 and the reproduction or use in any form without prior written consent from THE STEVEN BARLOW PARTNERSHIP will be an infringement of copyright.
 Only the original drawing should be relied on. Plans are liable to distortion in transmission to the web. Do not scale off this drawing in any event except for planning application purposes. Figured dimensions must be used if in doubt contact THE STEVEN BARLOW PARTNERSHIP.
 Contractor to check and verify all levels, datum's and dimensions on site and shall report any discrepancies or omissions to THE STEVEN BARLOW PARTNERSHIP prior to commencement of work and during construction phase. This drawing is to be read and understood in conjunction with structural, mechanical, electrical and/or any other consultants' documentation as may be applicable to the project prior to the commencement of work and its duration.

Revision	ChID	Transmittal Set Name	Date
01		Planning Application	27/02/2024

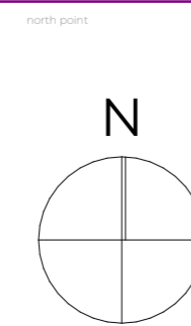
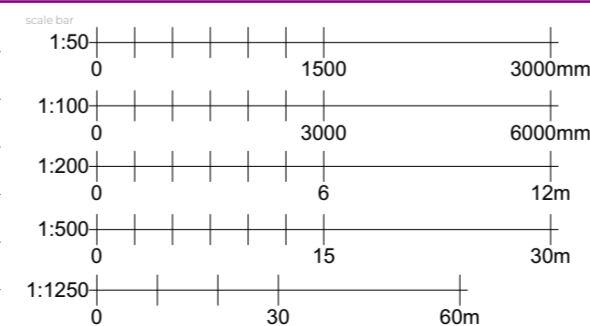

Millbridge, Cemetery Lane, Woodmancote. PO10 8QB.

client Mr. and Mrs. Bridger

drawing title Location and Block Plans

project Proposed New Single Storey Frontage Extension
 Millbridge, Cemetery Lane, Woodmancote.
 PO10 8QB.

project number/drawing number **0793-01.001.**

revision number **01**
24 February 2024

status/purpose/claimant
 preliminary planning building regulations production tender construction as built land registry other

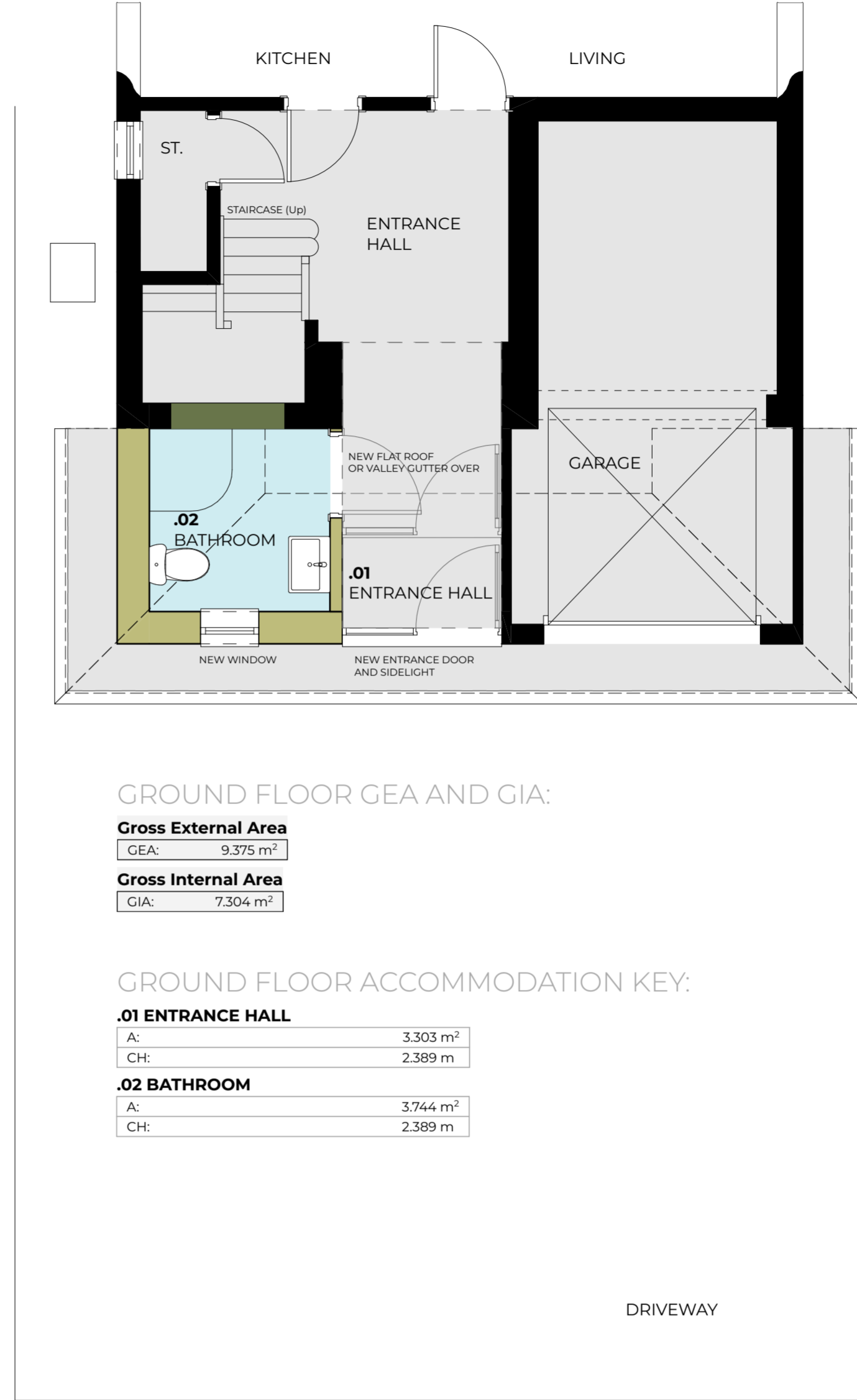
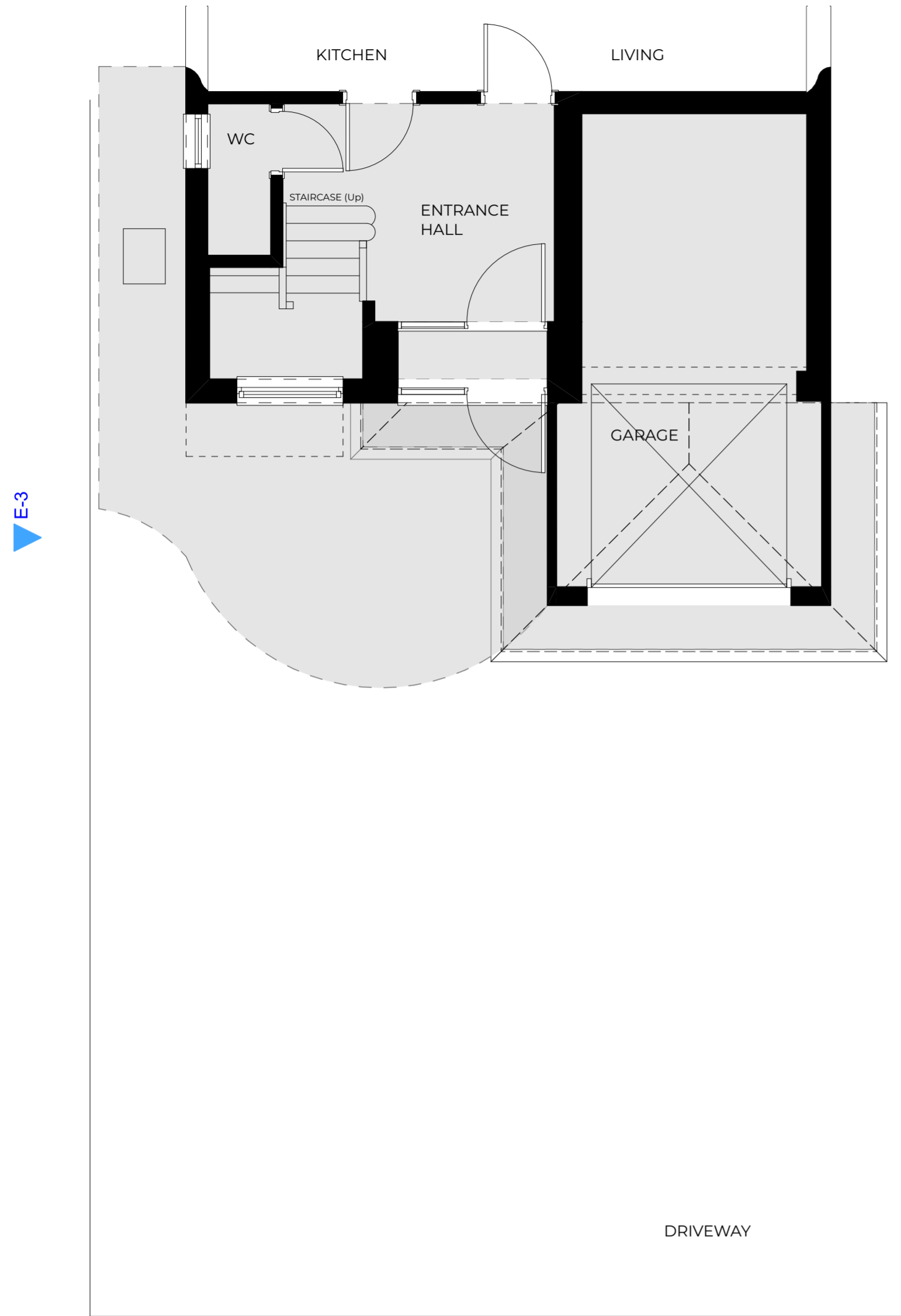

GROUND FLOOR GEA AND GIA:

Gross External Area

GEA: 9.375 m²

Gross Internal Area

GIA: 7.304 m²

GROUND FLOOR ACCOMMODATION KEY:

.01 ENTRANCE HALL

A:	3.303 m ²
CH:	2.389 m

.02 BATHROOM

A:	3.744 m ²
CH:	2.389 m

0
-
GFL-Existing Site Plan (partial), Ground Floor Level and Roof Over Plan 1:50

0
-
GFL-Proposed Site Plan (partial), Ground Floor Level and Roof Over Plan 1:50

Millbridge, Cemetery Lane, Woodmancote. PO10 8QB.

studio
The Steven Barlow Partnership
The Studio, 81 Manor Road,
Portsmouth, Hampshire. PO1 5LB.
United Kingdom.
call
+44 (0) 800 756 9776
email
info@tsbp-architecture.co.uk
visit (http://)
tsbp-architecture.co.uk

This drawing is protected by copyright of THE STEVEN BARLOW PARTNERSHIP under The Copyright, Designs and Patents Act 1988 and the reproduction or use in any form without prior written consent from THE STEVEN BARLOW PARTNERSHIP will be an infringement of copyright.
Only the original drawing should be relied on. Plans are liable to distortion in transmission to the web. Do not scale off this drawing in any event except for planning application purposes. Figured dimensions must be used if in doubt contact THE STEVEN BARLOW PARTNERSHIP.

Contractor to check and verify all levels, datums and dimensions on site and shall report any discrepancies or omissions to THE STEVEN BARLOW PARTNERSHIP prior to commencement of work and during construction phase. This drawing is to be read and understood in conjunction with structural, mechanical, electrical and/or any other consultants' documentation as may be applicable to the project prior to the commencement of work and its duration.

This drawing including notes has been prepared and produced for the client named for the project detailed and solely for the purposes indicated and is not intended for use by any other person or for any other purpose.

Revision	ReVID	ChID	Transmittal Set Name	Date
01			Planning Application	27/02/2024

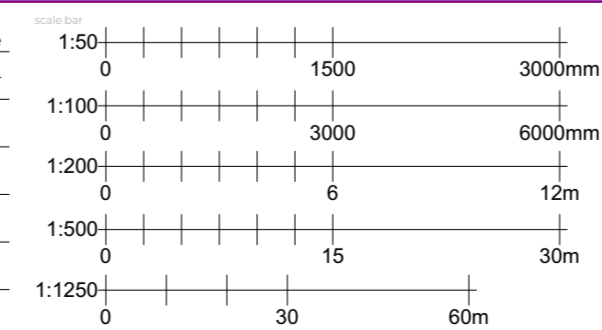

client
Mr. and Mrs. Bridger

project
Proposed New Single Storey Frontage Extension
Millbridge, Cemetery Lane, Woodmancote.
PO10 8QB.

status/purpose/claim

preliminary planning building regulations production tender construction as built land registry other

drawing title
Existing and Proposed Site Plan
(partial), Ground Floor Level Plan

project number/drawing number
0793-01.002.
1:50 A2

revision number
01
24 February 2024

LEGEND

New single storey frontage extension -

The proposed principal facing and roofing materials schedule:

1. New exterior wall/s:

New facing brickwork to be used shall match, in type, colour and texture, those of the existing building so far as practicable.

2. New window/s:

Double or triple glazed PVCu to match existing windows in type and colour so far as practicable.

3. New pitch roof/s:

New roof tiles to be used shall match, in type, colour and texture, those of the existing building so far as practicable.

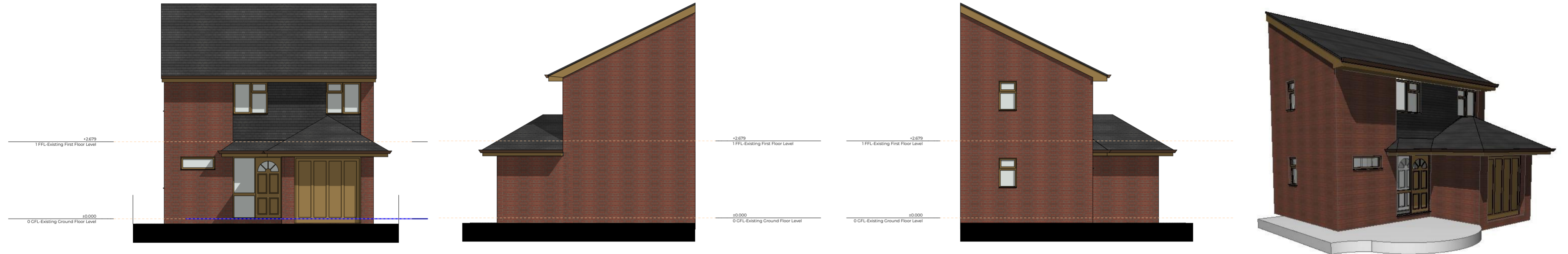

1 - E-1 Existing South Elevation 1:100 2 - E-2 Existing East Elevation 1:100 3 - E-3 Existing West Elevation 1:100 1 - Existing visual 1:200

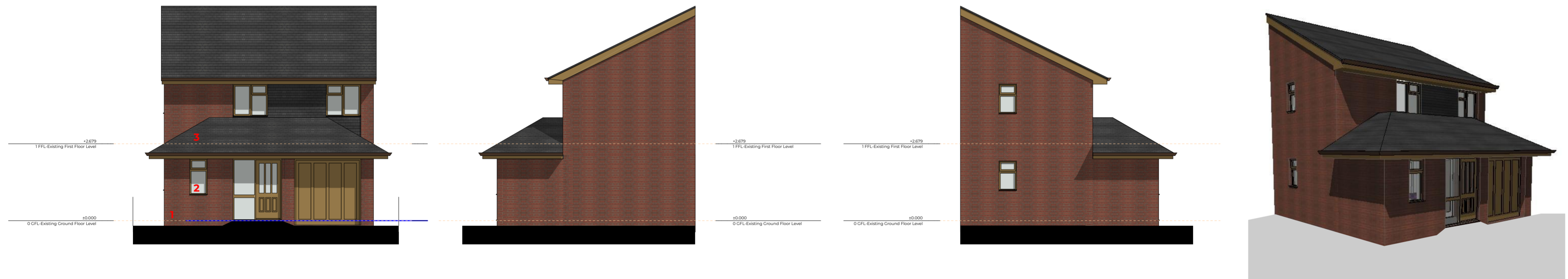

1 - E-1 Proposed South Elevation 1:100 2 - E-2 Proposed East Elevation 1:100 3 - E-3 Proposed West Elevation 1:100 2 - Concept visual 1:200

Millbridge, Cemetery Lane, Woodmancote. PO10 8QB.

studio
The Steven Barlow Partnership
The Studio, 81 Manor Road,
Portsmouth, Hampshire. PO1 5LB.
United Kingdom.
call
+44 (0) 800 756 9776
email
info@tsbp-architecture.co.uk
web (http://)
tsbp-architecture.co.uk

This drawing is protected by copyright of THE STEVEN BARLOW PARTNERSHIP under The Copyright, Designs and Patents Act 1988 and the reproduction or use in any form without prior written consent from THE STEVEN BARLOW PARTNERSHIP will be an infringement of copyright.
Only the original drawing should be relied on. Plans are liable to distortion in transmission to the web. Do not scale off this drawing in any event except for planning application purposes. Figured dimensions must be used if in doubt contact THE STEVEN BARLOW PARTNERSHIP.
Contractor to check and verify all levels, datums and dimensions on site and shall report any discrepancies or omissions to THE STEVEN BARLOW PARTNERSHIP prior to commencement of work and during construction phase. This drawing is to be read and understood in conjunction with structural, mechanical, electrical and/or any other consultants' documentation as may be applicable to the project prior to the commencement of work and its duration.
This drawing including notes has been prepared and produced for the client named for the project detailed and solely for the purposes indicated and is not intended for use by any other person or for any other purpose.

Revision	ChID	Transmittal Set Name	Date
01		Planning Application	27/02/2024

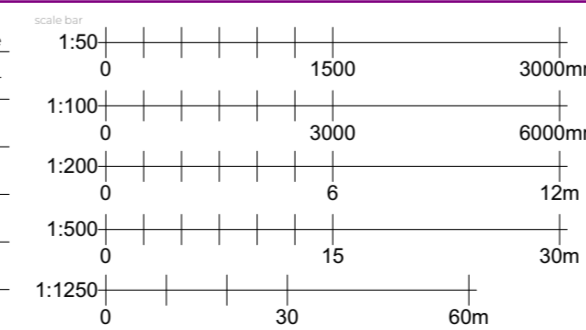

north point

client
Mr. and Mrs. Bridger
project
Proposed New Single Storey Frontage Extension
Millbridge, Cemetery Lane, Woodmancote.
PO10 8QB.
status/purpose/disclaimer
 preliminary planning building regulations production tender construction as built land registry other

drawing title
Existing and Proposed 'Indicative' Elevations
project number/drawing number
0793-01.003.
1:100, 1:200
revision number
01
24 February 2024