

# LEGEND

## New single storey frontage extension -

The proposed principal facing and roofing materials schedule:

### 1. New exterior wall/s:

New facing brickwork to be used shall match, in type, colour and texture, those of the existing building so far as practicable.

### 2. New window/s:

Double or triple glazed PVCu to match existing windows in type and colour so far as practicable.

### 3. New pitch roof/s:

New roof tiles to be used shall match, in type, colour and texture, those of the existing building so far as practicable.

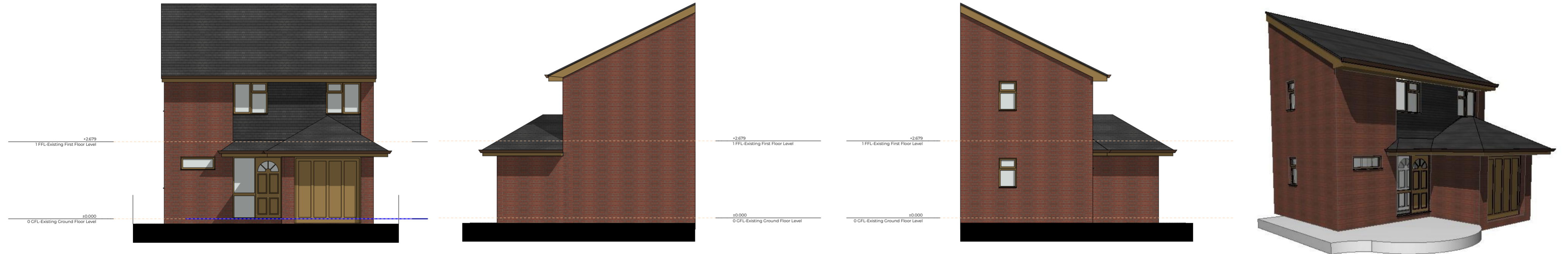

1 - E-1 Existing South Elevation 1:100    2 - E-2 Existing East Elevation 1:100    3 - E-3 Existing West Elevation 1:100    1 - Existing visual 1:200

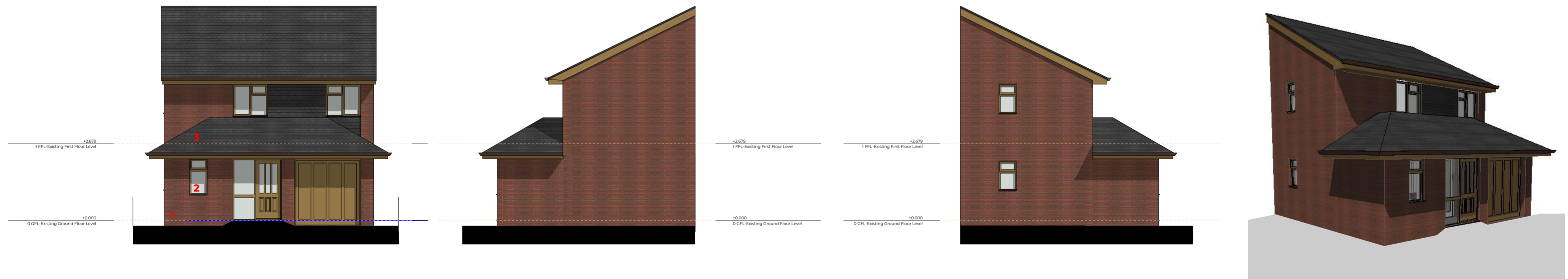

1 - E-1 Proposed South Elevation 1:100    2 - E-2 Proposed East Elevation 1:100    3 - E-3 Proposed West Elevation 1:100    2 - Concept visual 1:200

Millbridge, Cemetery Lane, Woodmancote. PO10 8QB.

studio The Steven Barlow Partnership  
The Studio, 81 Manor Road,  
Portsmouth, Hampshire. PO1 5LB,  
United Kingdom.  
call +44 (0) 800 756 9776  
email info@tsbp-architecture.co.uk  
web tsbp-architecture.co.uk

This drawing is protected by copyright of THE STEVEN BARLOW PARTNERSHIP under The Copyright, Designs and Patents Act 1988 and the reproduction or use in any form without prior written consent from THE STEVEN BARLOW PARTNERSHIP will be an infringement of copyright.  
Only the original drawing should be relied on. Plans are liable to distortion in transmission to the web. Do not scale off this drawing in any event except for planning application purposes. Figured dimensions must be used if in doubt contact THE STEVEN BARLOW PARTNERSHIP.  
Contractor to check and verify all levels, datums and dimensions on site and shall report any discrepancies or omissions to THE STEVEN BARLOW PARTNERSHIP prior to commencement of work and during construction phase. This drawing is to be read and understood in conjunction with structural, mechanical, electrical and/or any other consultants' documentation as may be applicable to the project prior to the commencement of work and its duration.

Revision	ChID	Transmittal Set Name	Date
01		Planning Application	27/02/2024

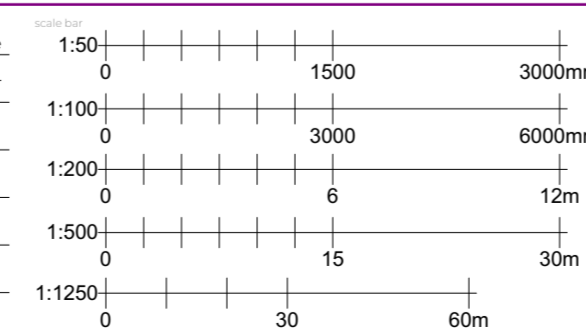

client Mr. and Mrs. Bridger  
project Proposed New Single Storey Frontage Extension  
Millbridge, Cemetery Lane, Woodmancote.  
PO10 8QB.  
status/preliminary/planning/building regulations/production/tender/construction/as built/land registry/other

drawing title Existing and Proposed 'Indicative' Elevations  
project number/drawing number 0793-01.003.  
revision number 01  
1:100, 1:200 A2 24 February 2024