

0
-
GFL-Existing Site Plan (partial), Ground Floor Level and Roof Over Plan 1:50

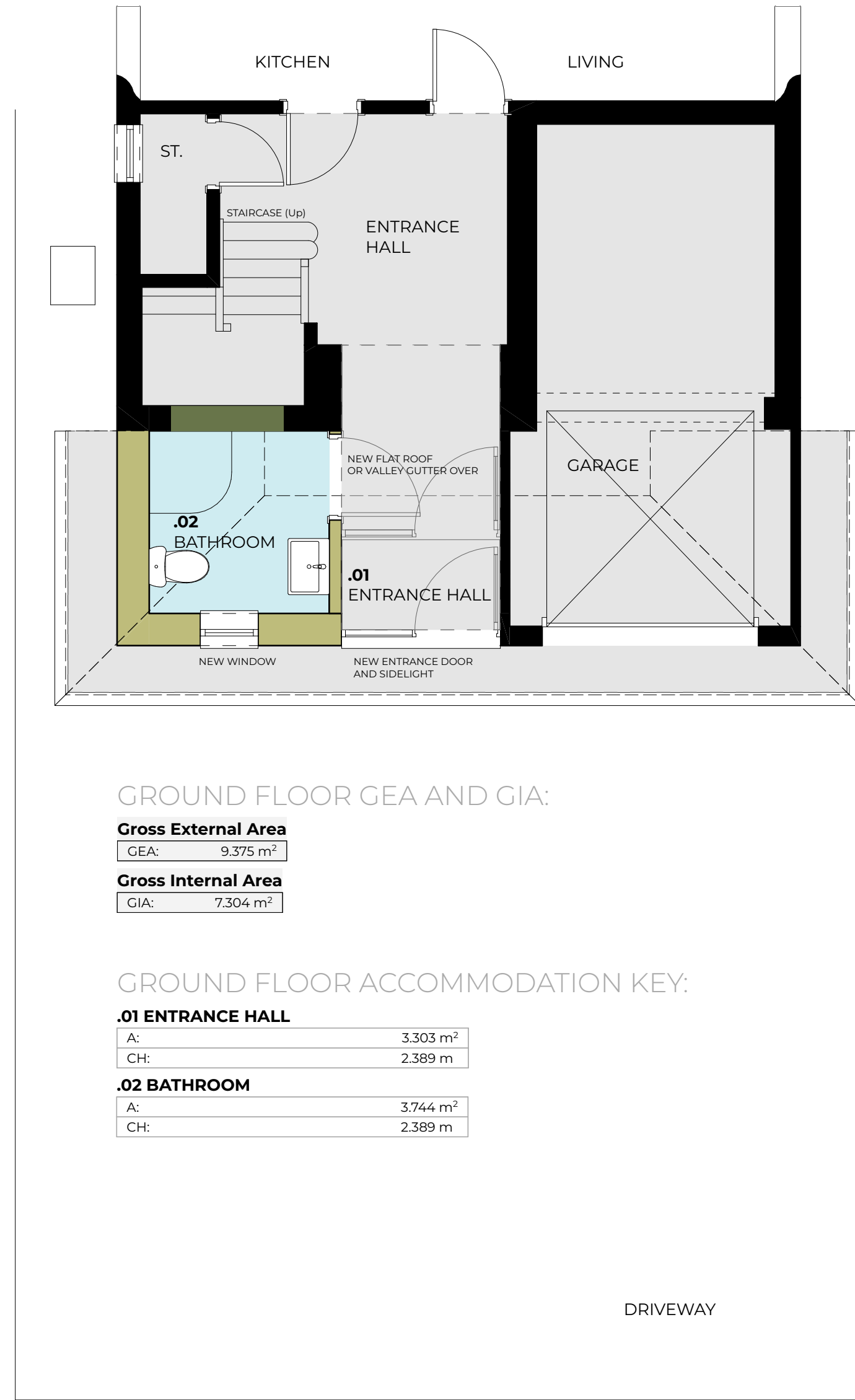

0
-
GFL-Proposed Site Plan (partial), Ground Floor Level and Roof Over Plan 1:50

GROUND FLOOR GEA AND GIA:

Gross External Area

GEA: 9.375 m²

Gross Internal Area

GIA: 7.304 m²

GROUND FLOOR ACCOMMODATION KEY:

.01 ENTRANCE HALL

| | |
|-----|----------------------|
| A: | 3.303 m ² |
| CH: | 2.389 m |

.02 BATHROOM

| | |
|-----|----------------------|
| A: | 3.744 m ² |
| CH: | 2.389 m |

Millbridge, Cemetery Lane, Woodmancote. PO10 8QB.

studio
The Steven Barlow Partnership
The Studio, 81 Manor Road,
Portsmouth, Hampshire. PO1 5LB.
United Kingdom.
call
+44 (0) 800 756 9776
email
info@tsbp-architecture.co.uk
visit (http://)
tsbp-architecture.co.uk

This drawing is protected by copyright of THE STEVEN BARLOW PARTNERSHIP under The Copyright, Designs and Patents Act 1988 and the reproduction or use in any form without prior written consent from THE STEVEN BARLOW PARTNERSHIP will be an infringement of copyright.
Only the original drawing should be relied on. Plans are liable to distortion in transmission to the web. Do not scale off this drawing in any event except for planning application purposes. Figured dimensions must be used if in doubt contact THE STEVEN BARLOW PARTNERSHIP.

Contractor to check and verify all levels, datums and dimensions on site and shall report any discrepancies or omissions to THE STEVEN BARLOW PARTNERSHIP prior to commencement of work and during construction phase. This drawing is to be read and understood in conjunction with structural, mechanical, electrical and/or any other consultants' documentation as may be applicable to the project prior to the commencement of work and its duration.

This drawing including notes has been prepared and produced for the client named for the project detailed and solely for the purposes indicated and is not intended for use by any other person or for any other purpose.

| Revision | ReVID | ChID | Transmittal Set Name | Date |
|----------|-------|------|----------------------|------------|
| 01 | | | Planning Application | 27/02/2024 |

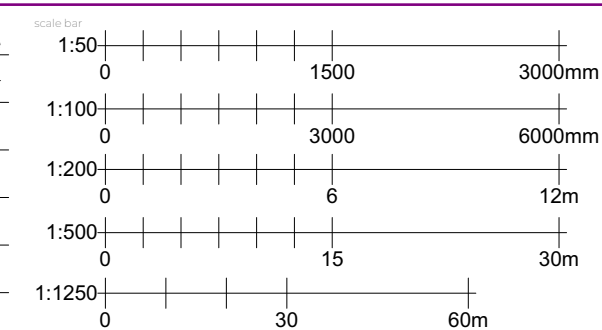

client
Mr. and Mrs. Bridger

project
Proposed New Single Storey Frontage Extension
Millbridge, Cemetery Lane, Woodmancote.
PO10 8QB.

status/purpose/claim

preliminary planning building regulations production tender construction as built land registry other

drawing title
Existing and Proposed Site Plan
(partial), Ground Floor Level Plan

project number/drawing number
0793-01.002.
1:50 A2

revision number
01
24 February 2024