

| revision | date | modifications |
|----------|------|---------------|
|          |      |               |
|          |      |               |
|          |      |               |
|          |      |               |

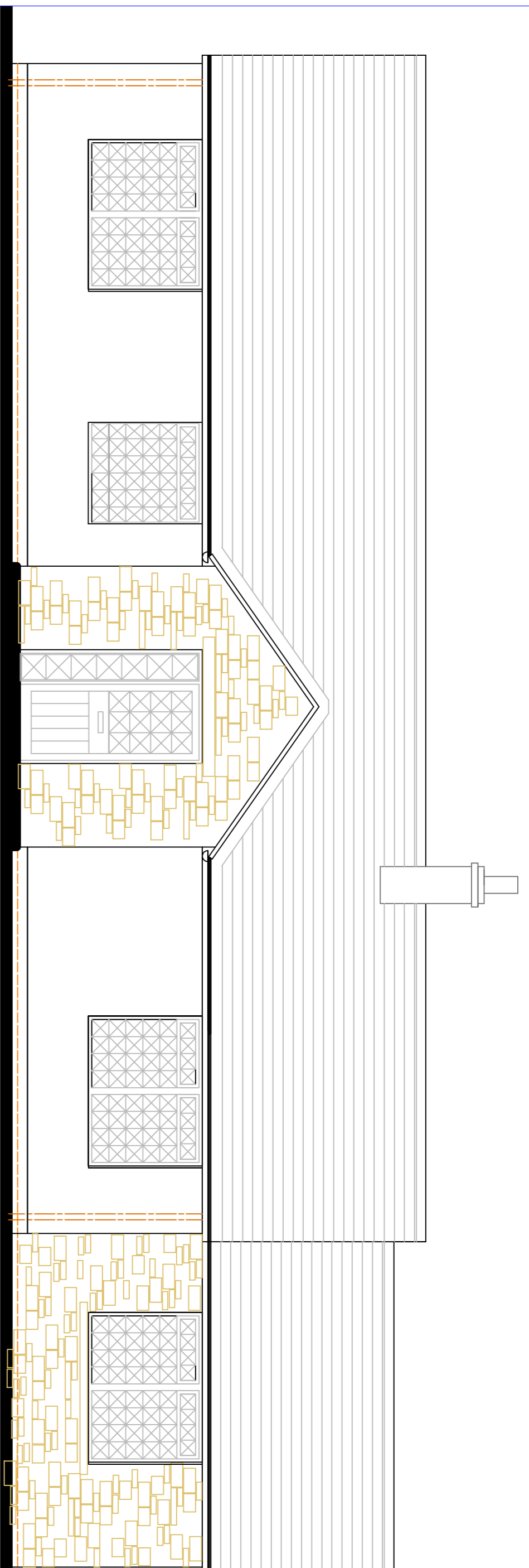

SOUTH ELEVATION

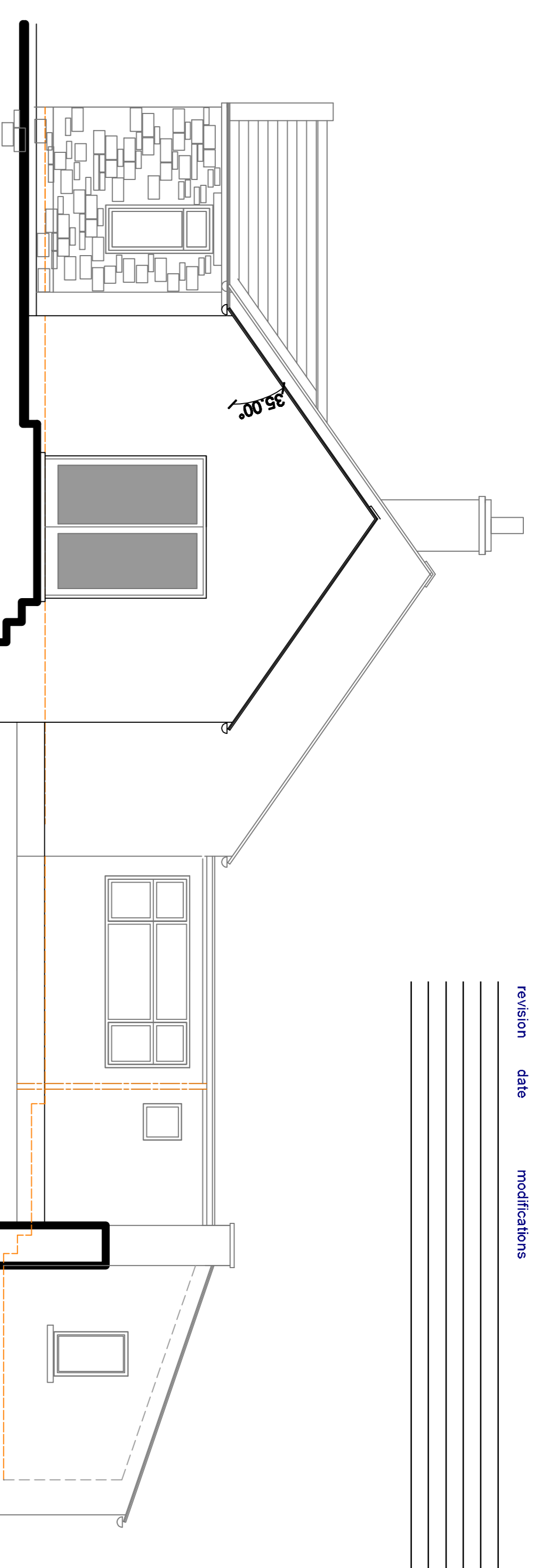

EAST ELEVATION

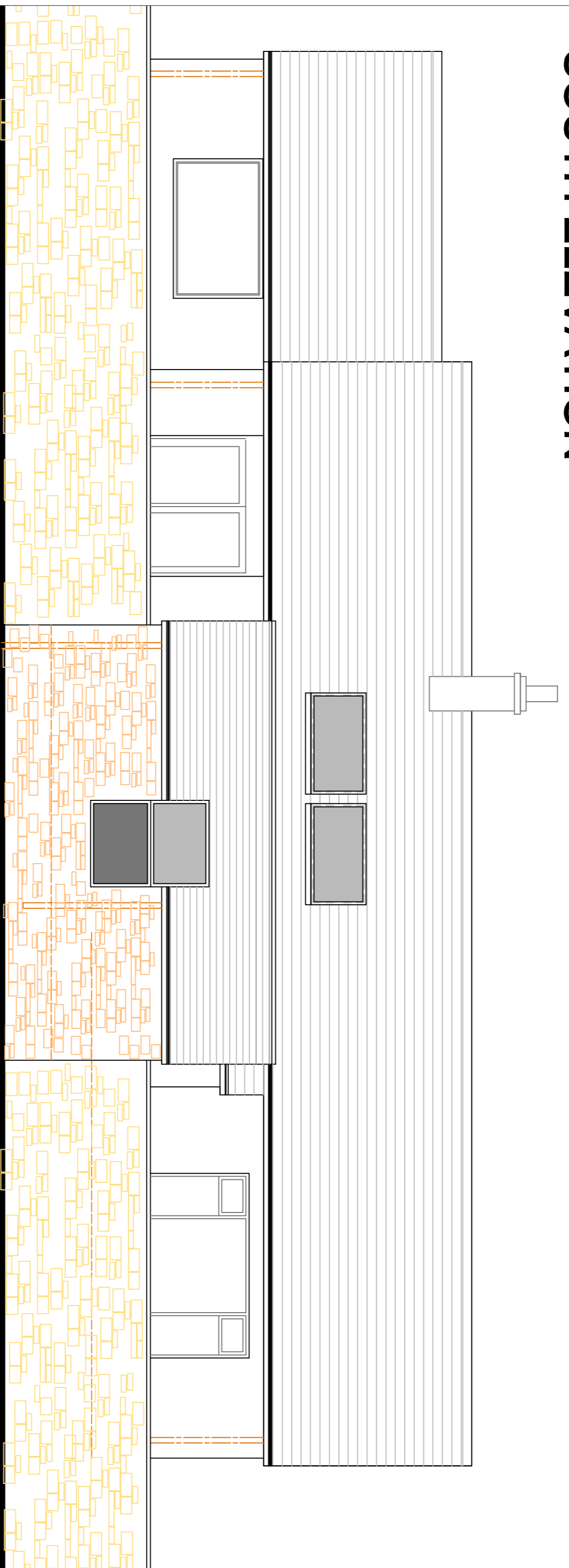

NORTH ELEVATION

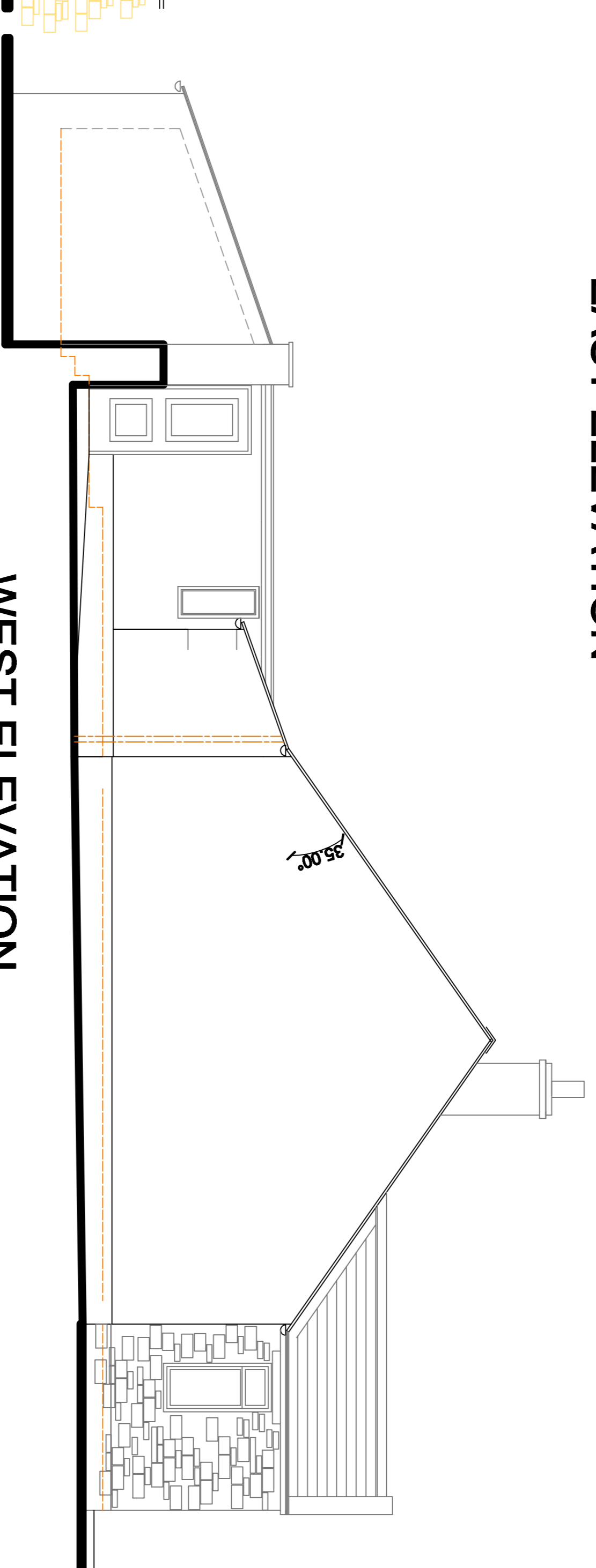

WEST ELEVATION

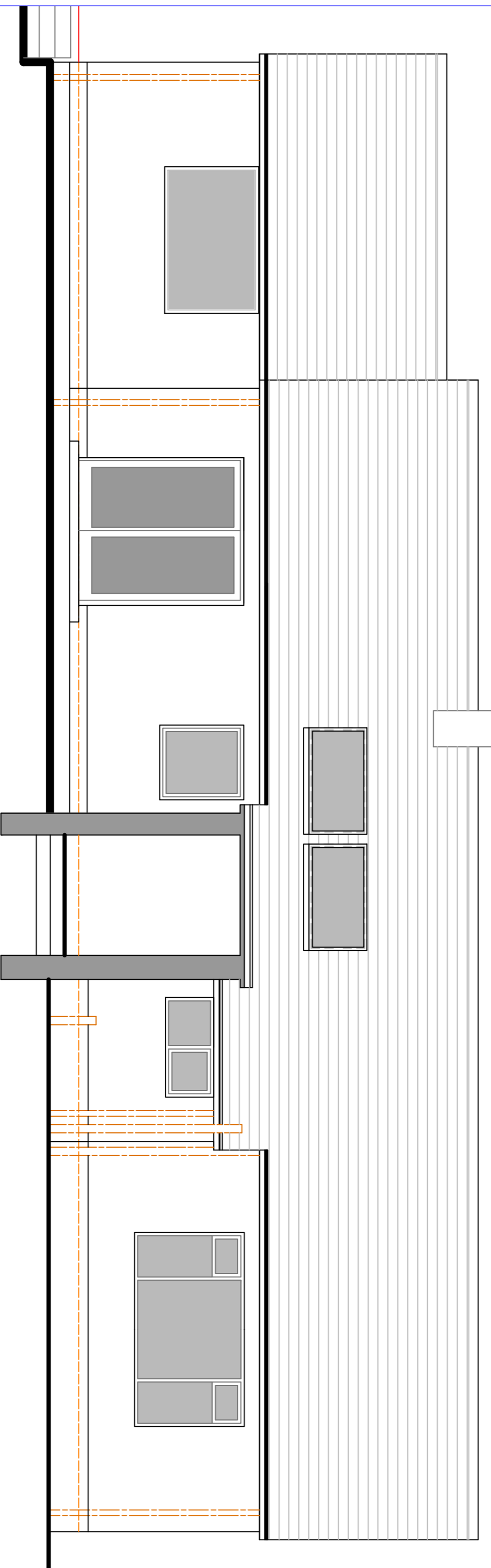

SECTION BB

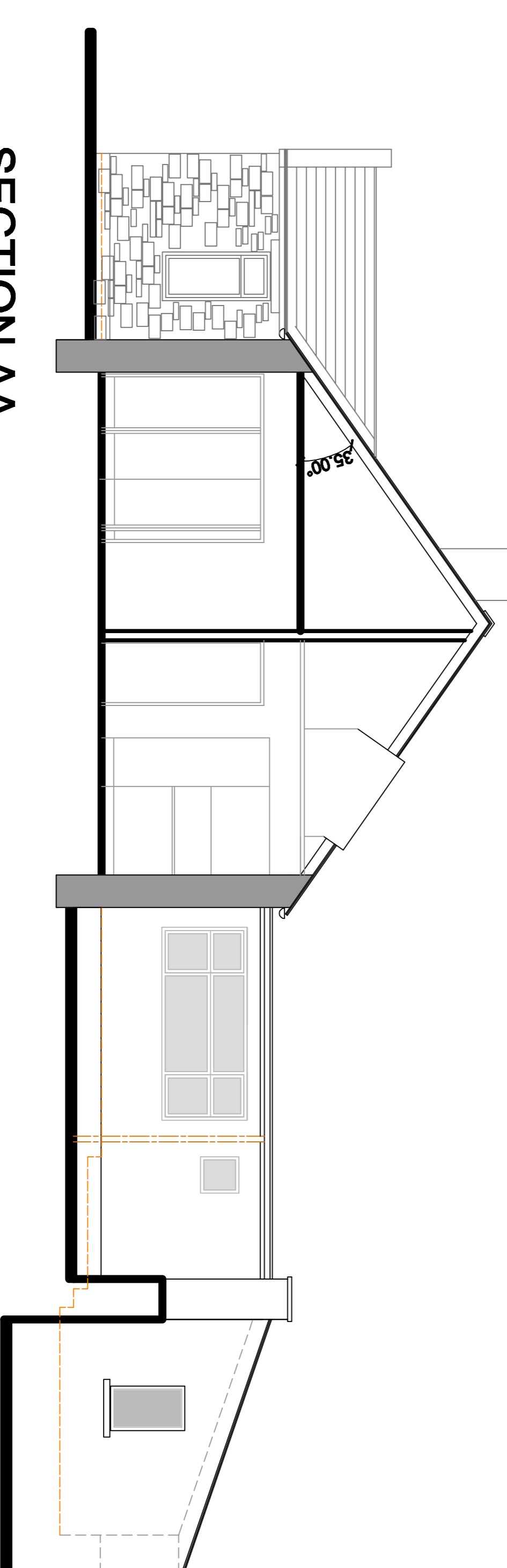

SECTION AA

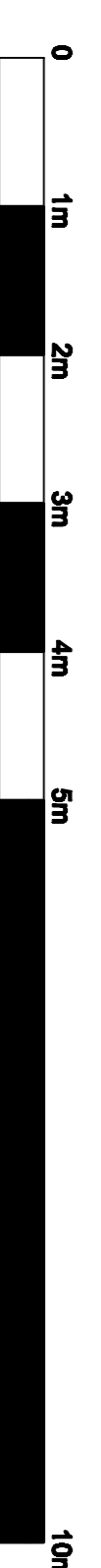

**planning drawing** 23/939/5

client: Mr and Mrs S Smith  
project: Private Cottage Romaldshay DL12 9EE  
date: February 2024  
extension and alterations  
scale: 1:50 at A1  
drawing revision

drawn: Christopher Reed B.A. (Honours)  
architectural design and planning limited  
Larnem House Market Place Alston  
Westmorland and Furness CA9 3HS  
telephone: 01777 837778 377897  
email: info@adplanning.co.uk  
company registered in England number 05451292