

SOUTH ELEVATION

Window to be replaced with new upvc double glazed window in pale green/gray Agate with woodgrain effect with a U value of 1.4 W/m²K

door to be replaced with new upvc door and sidelight in pale green/gray Agate with woodgrain effect

Windows to be replaced with new upvc double glazed windows in pale green/gray Agate with woodgrain effect U value of 1.4 W/m²K casements and frame to be flush design

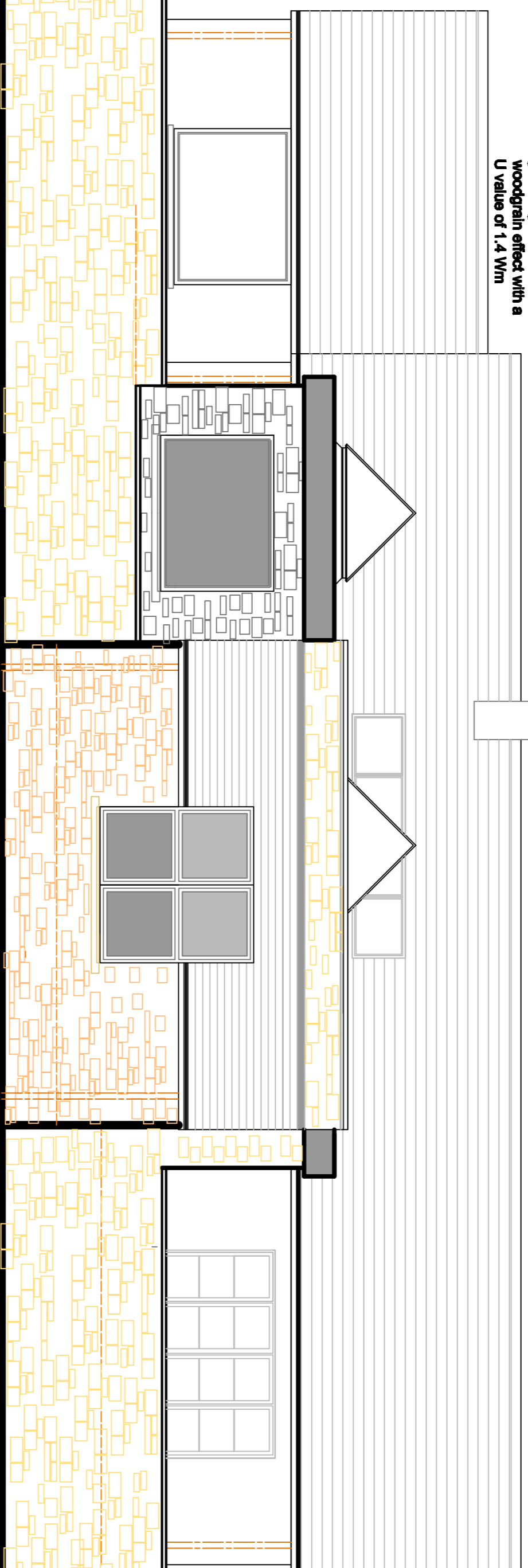

NORTH ELEVATION

lower the garden wall in front of the extension wall to allow the window to be formed

replace rooflights with fixed glazing rooflight with self cleaning glass 1,340mm wide 1,400mm high check before ordering

replace fascias, soffits and rainwater goods to match the South elevation

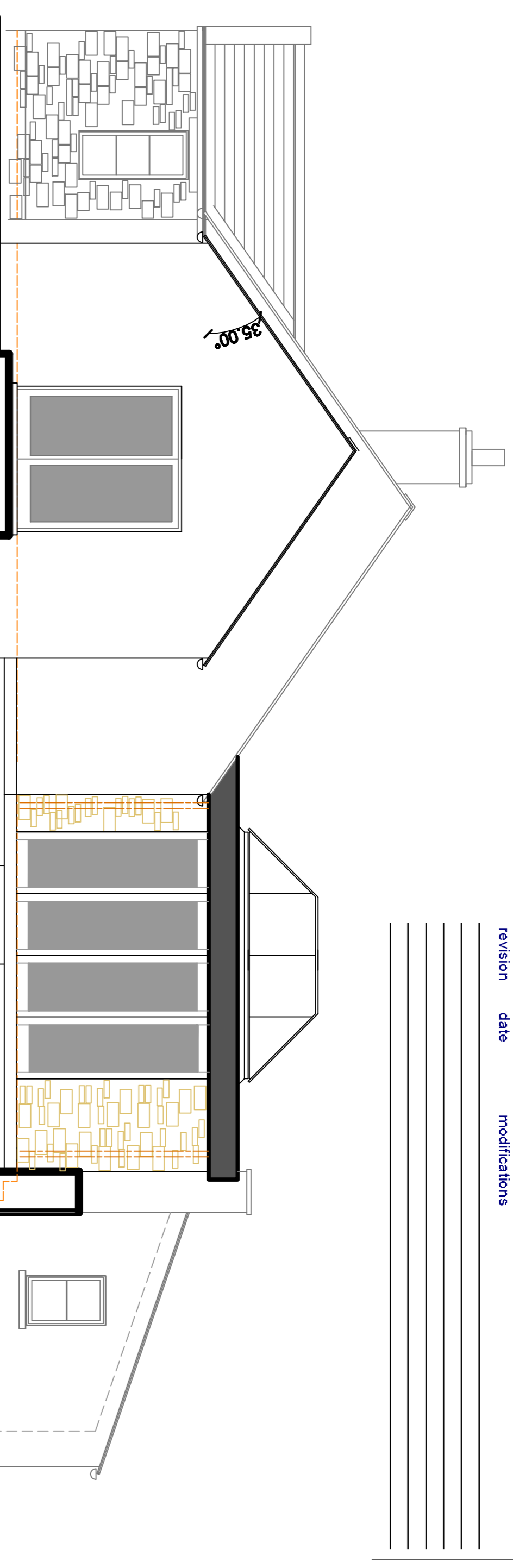

EAST ELEVATION

patio door to be replaced with new upvc double glazed door in pale green/gray Agate with woodgrain effect with a U value of 1.4 W/m²K bifold doors in aluminum with green/gray Agate finish

stonework walls to the extension selected random red stonework to match existing

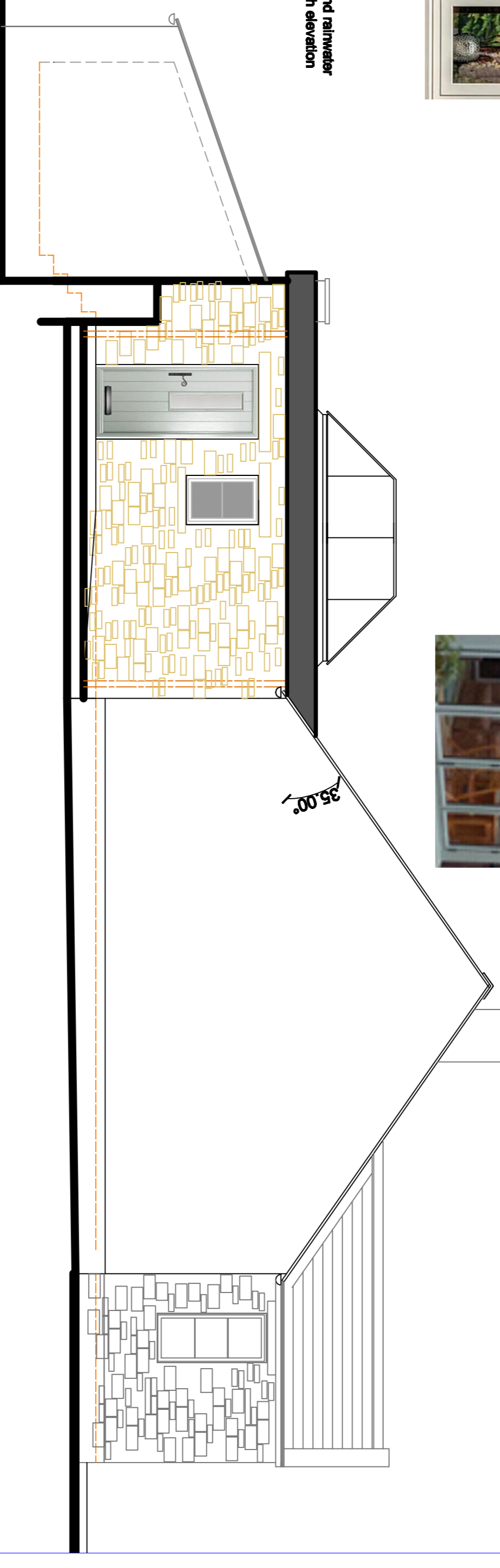

WEST ELEVATION

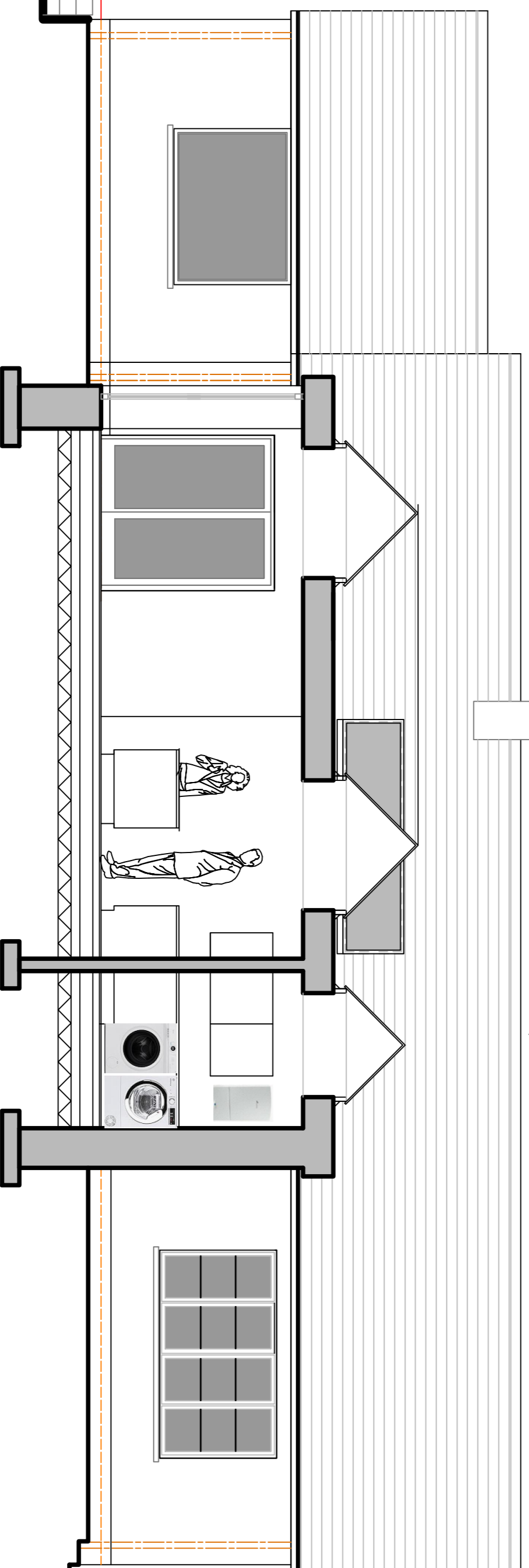

SECTION BB

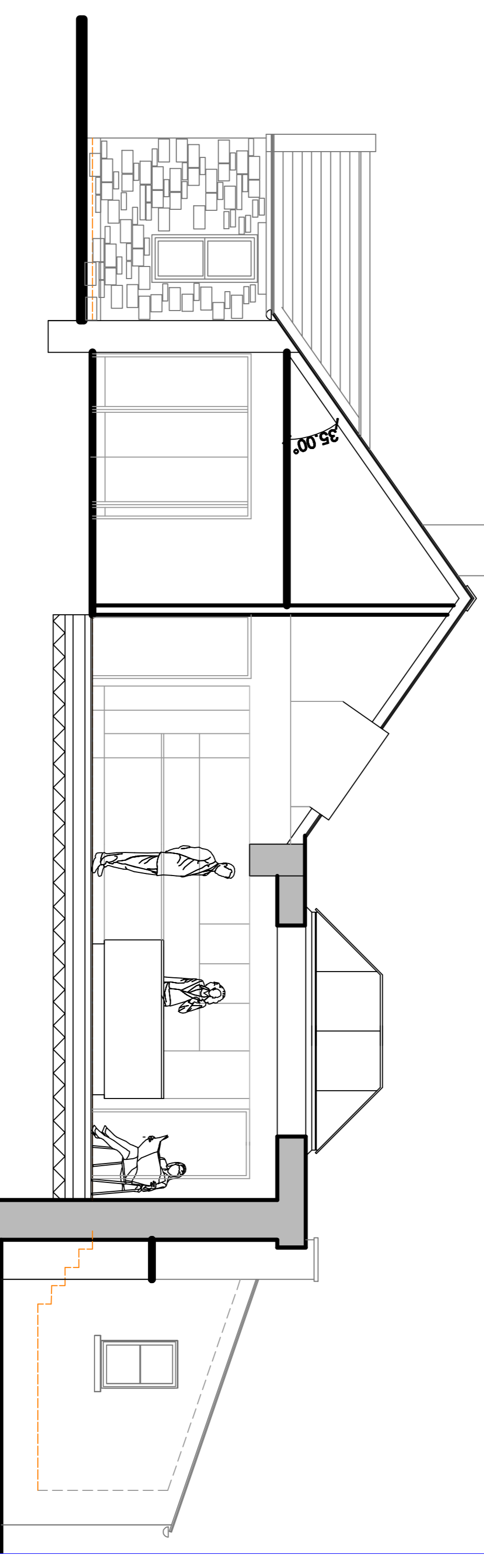

SECTION AA



23/93917

planning drawing

client **Mr and Mrs S Smith** drawing elevations as proposed

date **February 2024** proposal extension and alterations scale **1:50 at A1**

drawn Christopher Reed B.A. (Honours) drawing revision

architectural design and planning limited

Lantern House, Market Place, Alston
Westmorland and Furness, CA9 3HS
telephone 01773 377887
email info@archplanning.co.uk
company registered in England number 05451292