

NOTES:

This drawing is prepared solely for design and planning submission purposes. It is not intended or suitable for either Building Regulations or Construction purposes and should not be used for such.

Any discrepancies to be brought to the attention of the architect.
This drawing to be read in conjunction with other relevant drawings and the specification.

Copyright in this drawing remains the property of Studio Jayga Architects and may not be copied or used without permission.

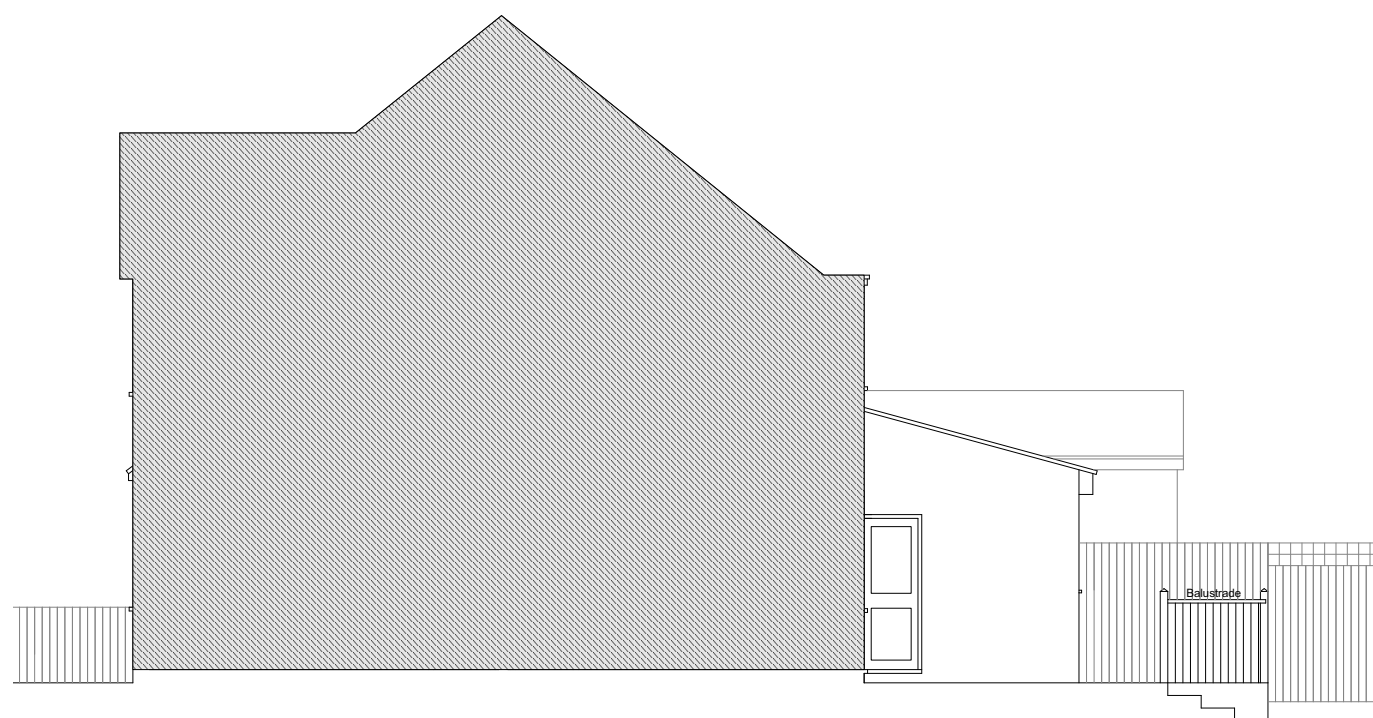

1 Existing Side Elevation
1:100 @ A3

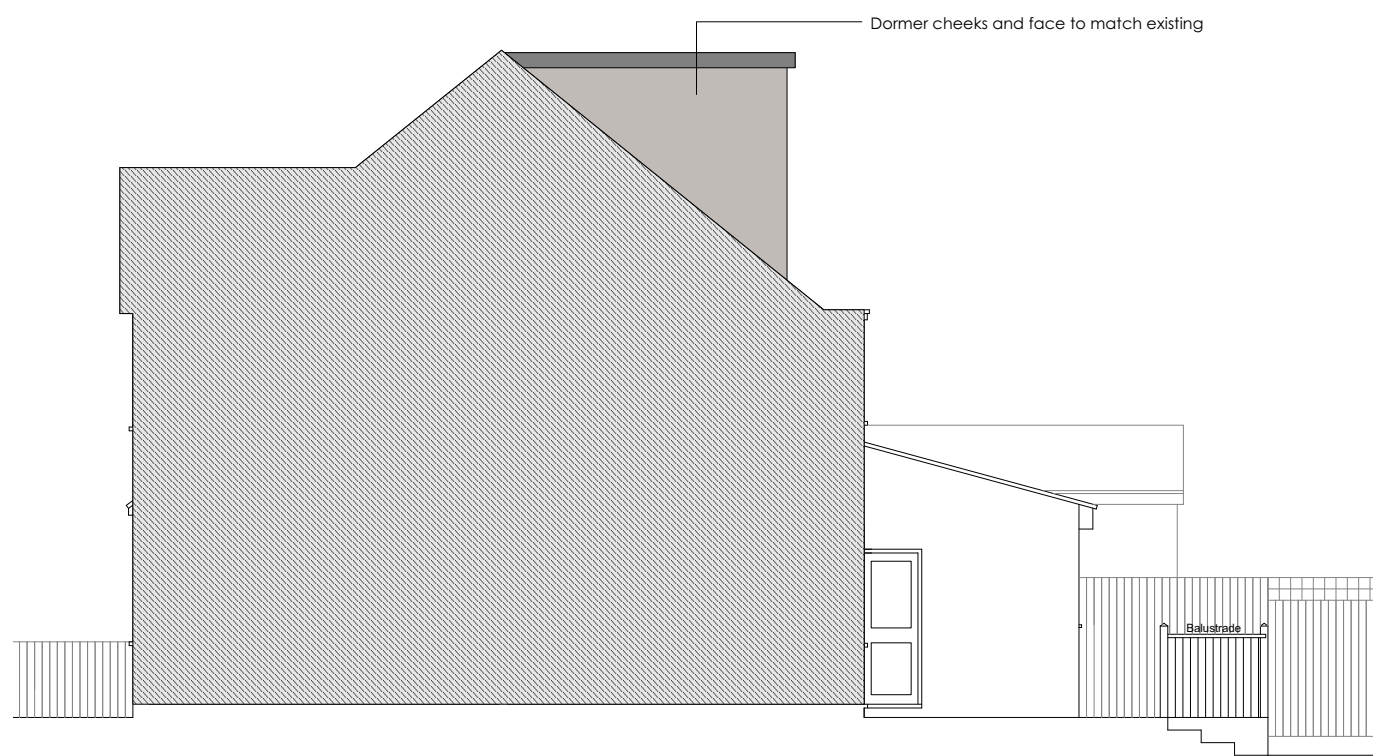

3 Proposed Side Elevation
1:100 @ A3

PLANNING

project 87 Arundel Road

stage Planning

client Mr Y Hamuth

drawing Existing & Proposed Side Elevation

scale 1:100 @ A3

date Mar 2024

dwg no 676-105