

**NOTES:**

This drawing is prepared solely for design and planning submission purposes. It is not intended or suitable for either Building Regulations or Construction purposes and should not be used for such.

Any discrepancies to be brought to the attention of the architect.

This drawing to be read in conjunction with other relevant drawings and the specification.

Copyright in this drawing remains the property of Studio Jayga Architects and may not be copied or used without permission.



1 Existing Side Elevation  
1:100 @ A3



2 Existing Section  
1:100 @ A3

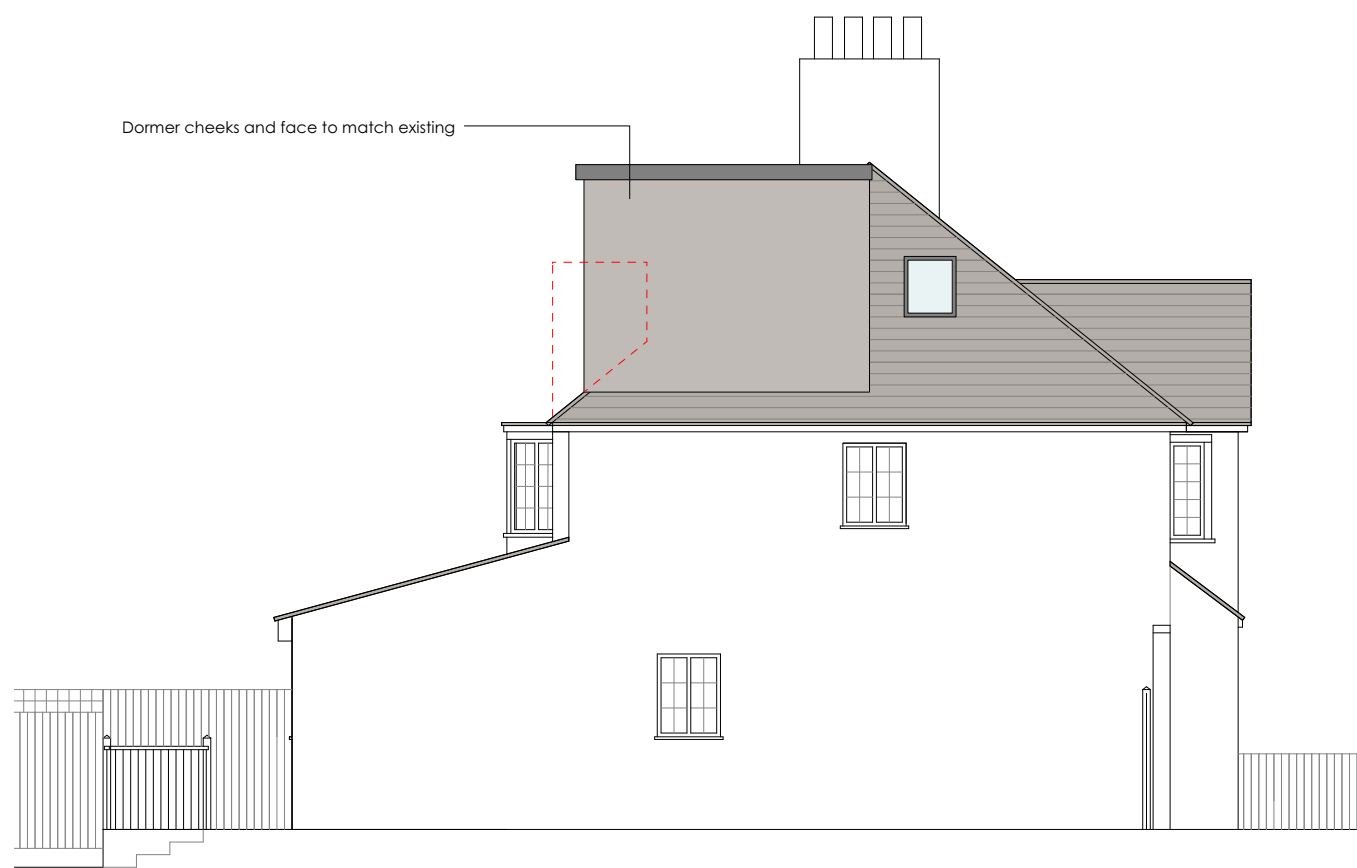

3 Proposed Side Elevation  
1:100 @ A3

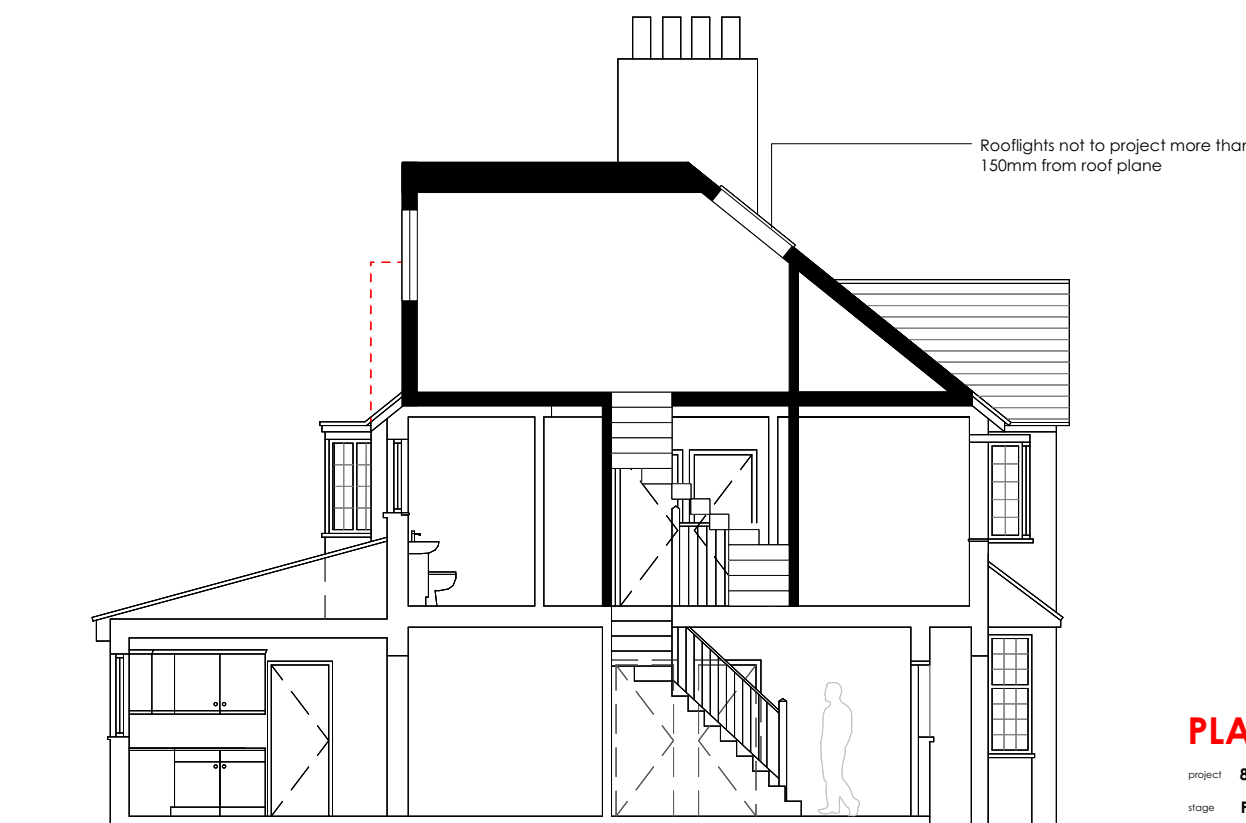

4 Proposed Section  
1:100 @ A3

**PLANNING**

project 87 Arundel Road

stage Planning

client Mr Y Hamuth

drawing Existing & Proposed Elevations and Sections

scale 1:100 @ A3

date Feb 2024

dwg no 676-104

Studio Jayga Architects  
www.studiojayga.com