

NOTES:
 This drawing is prepared solely for design and planning submission purposes. It is not intended or suitable for either Building Regulations or Construction purposes and should not be used for such.
 Any discrepancies to be brought to the attention of the architect.
 This drawing to be read in conjunction with other relevant drawings and the specification.
 Copyright in this drawing remains the property of Studio Jayga Architects and may not be copied or used without permission.

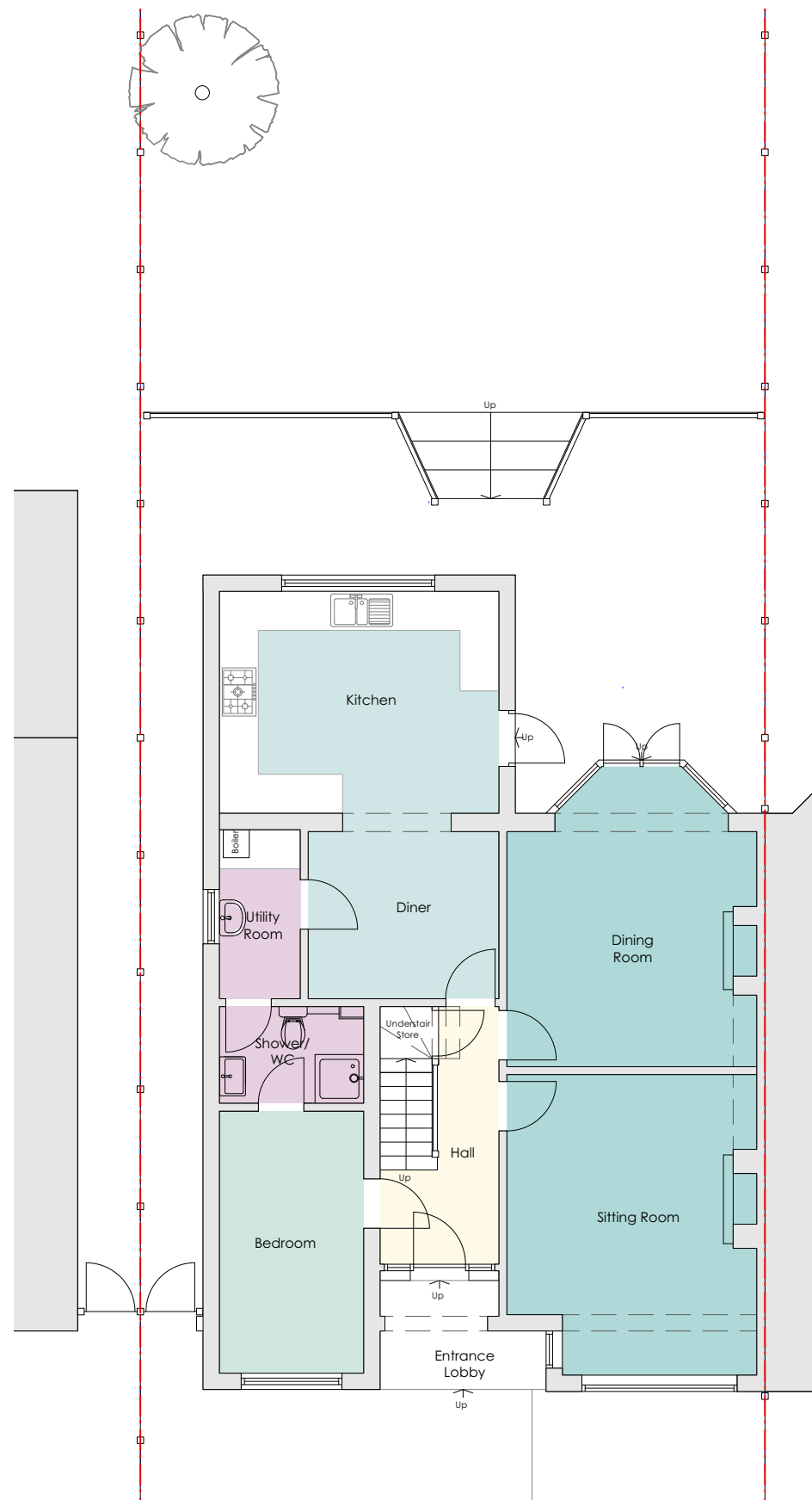

1 Existing Ground Floor Plan
 1:100 @ A3

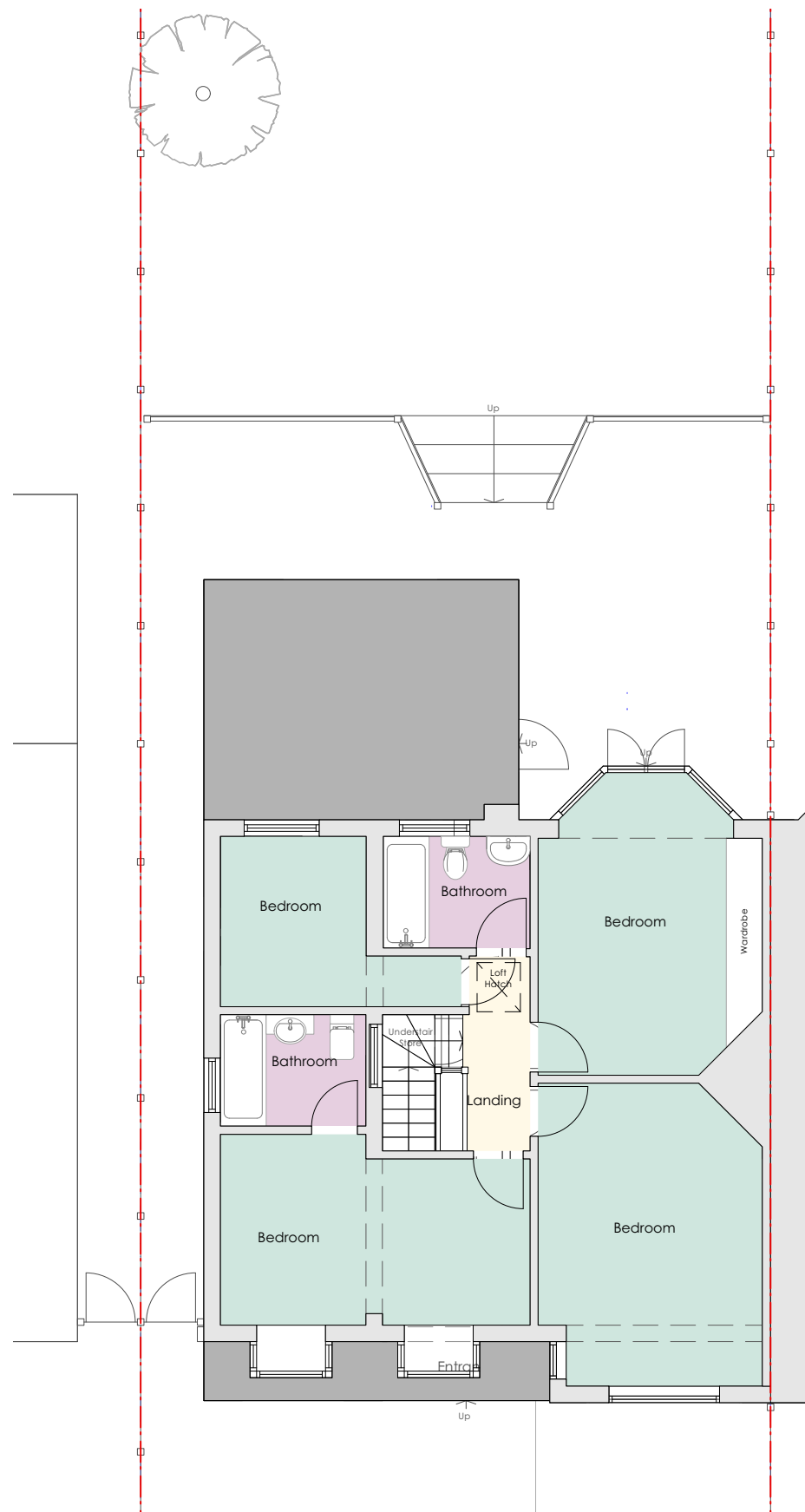

2 Existing First Floor Plan
 1:100 @ A3

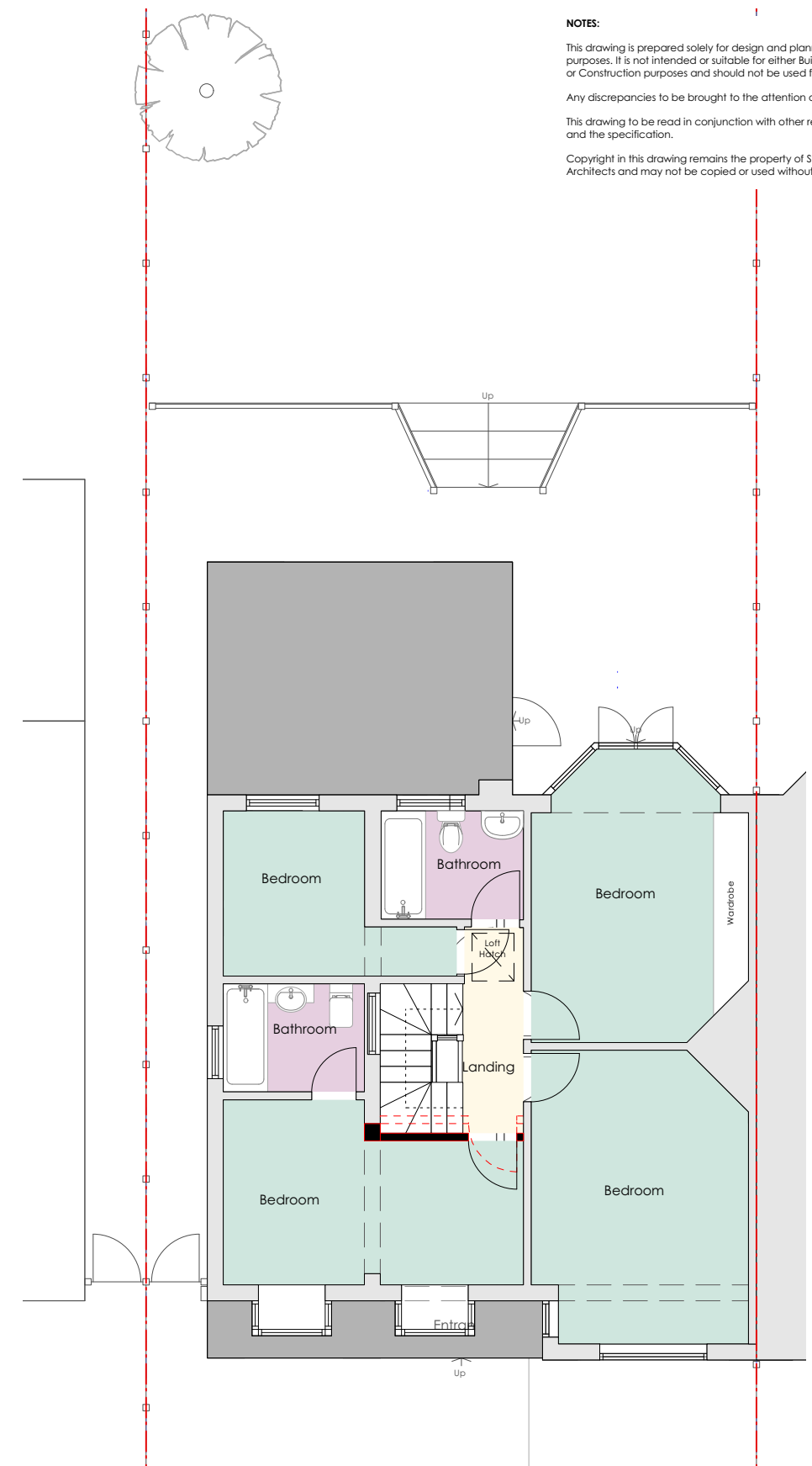

3 Proposed First Floor Plan
 1:100 @ A3

PLANNING

project 87 Arundel Road
 stage Planning
 client Mr Y Hamuth
 drawing Existing & Proposed Ground & First Floor Plans
 scale 1:100 @ A3
 date Feb 2024
 dwg no 676-101

