

NOTES:

This drawing is prepared solely for design and planning submission purposes. It is not intended or suitable for either Building Regulations or Construction purposes and should not be used for such.

Any discrepancies to be brought to the attention of the architect. This drawing to be read in conjunction with other relevant drawings and the specification.

Copyright in this drawing remains the property of Studio Jayga Architects and may not be copied or used without permission.

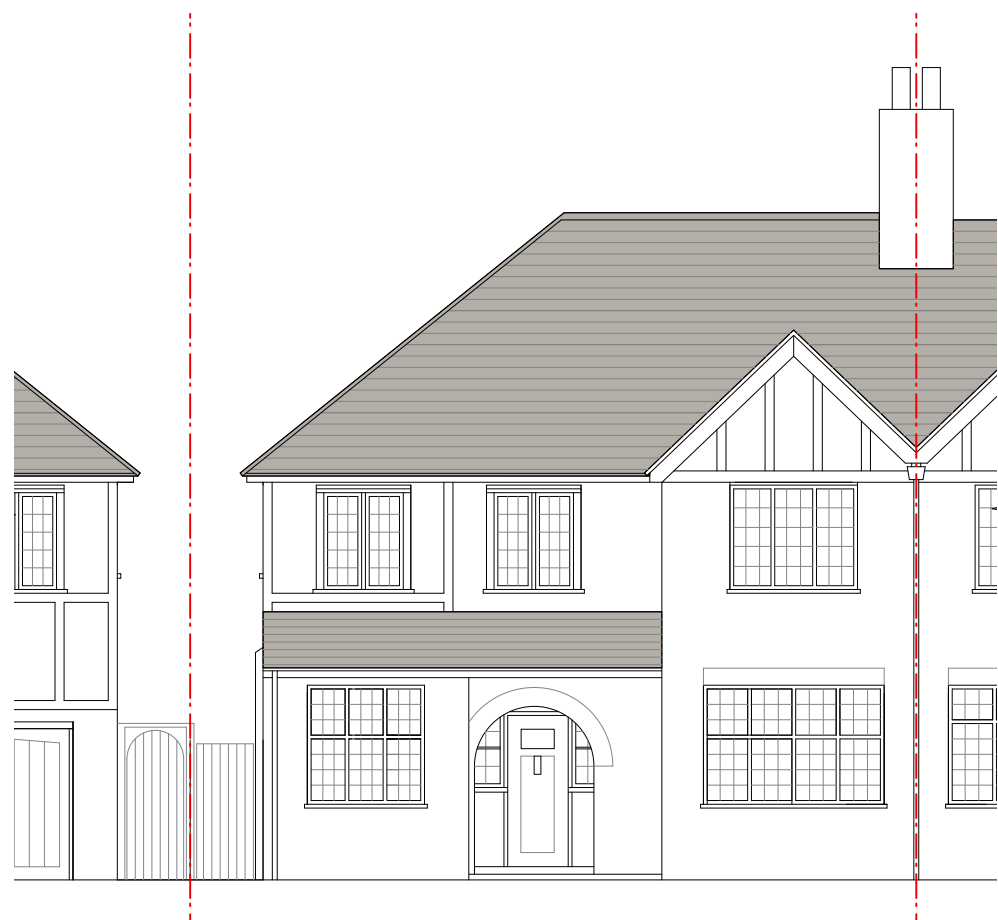

1 Existing Front Elevation
1:100 @ A3

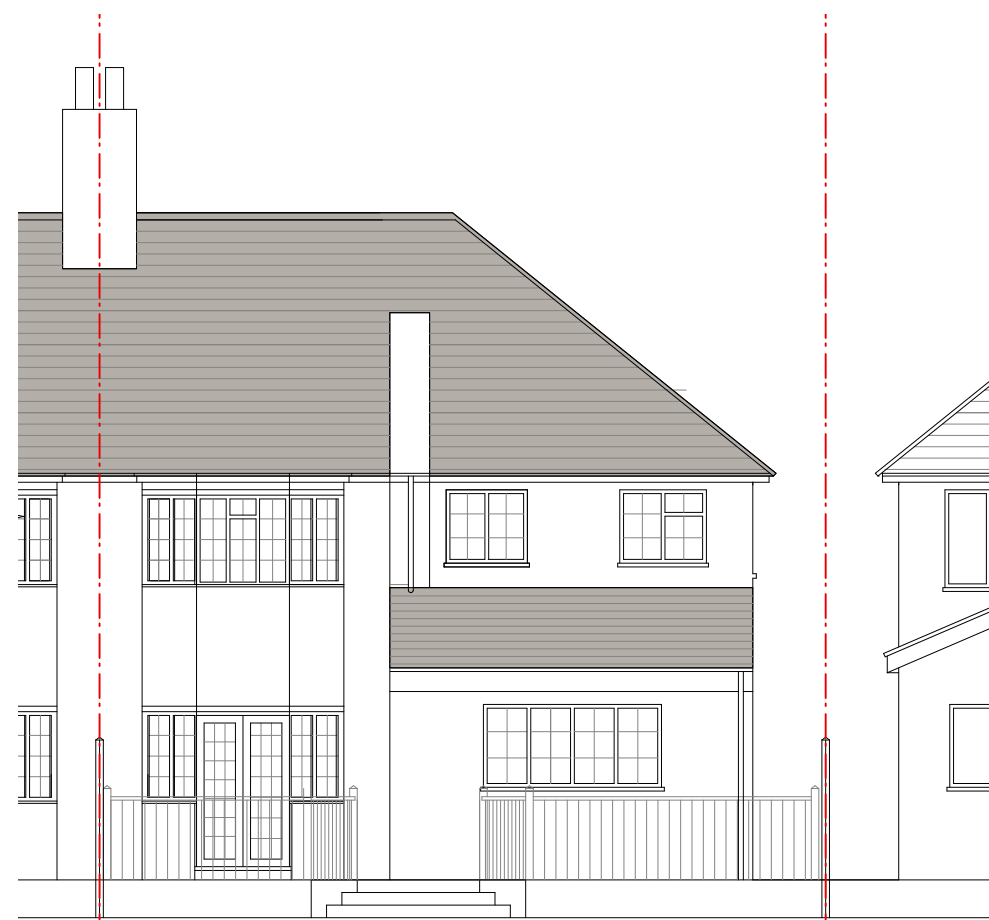

2 Existing Rear Elevation
1:100 @ A3



3 Proposed Front Elevation
1:100 @ A3

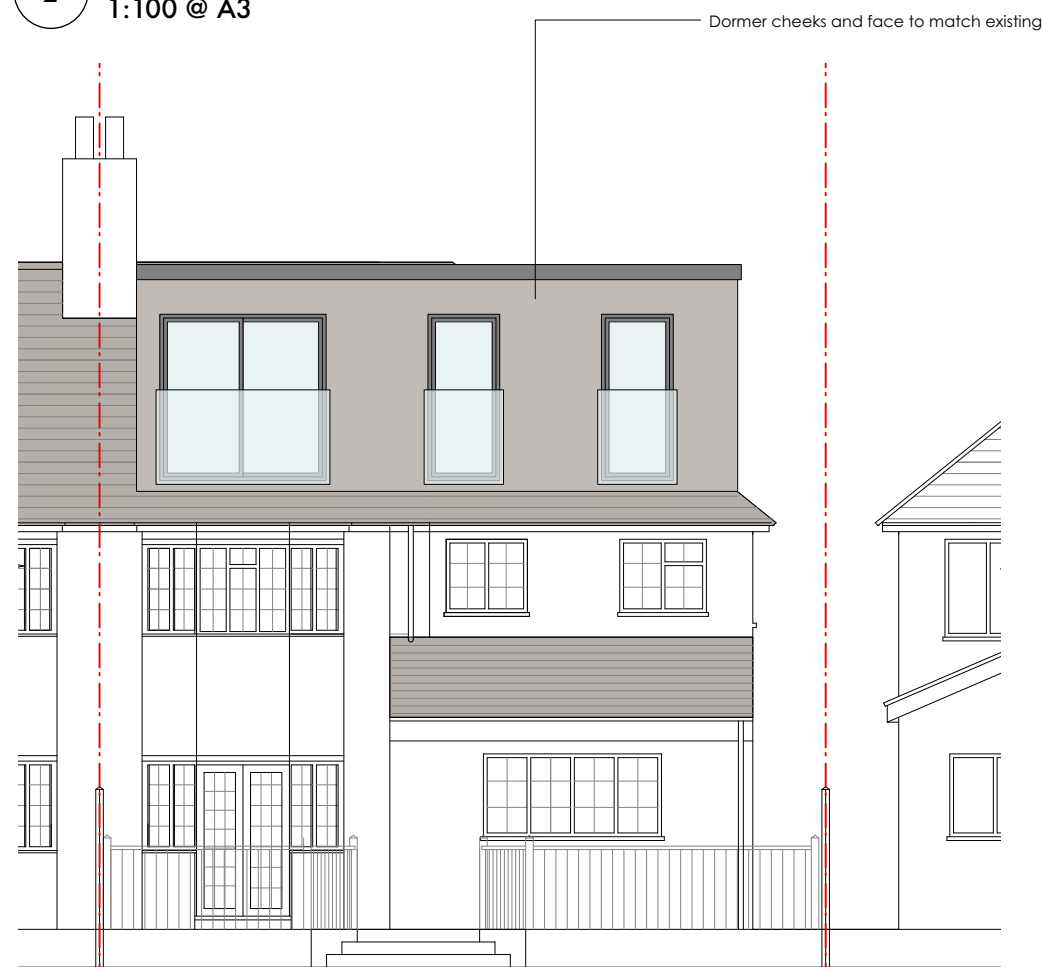

4 Proposed Rear Elevation
1:100 @ A3



PLANNING

project 87 Arundel Road
stage Planning
client Mr Y Hamuth
drawing Existing & Proposed Elevations
scale 1:100 @ A3
date Feb 2024
dwg no 676-103